The LinC

ARCH
LD
1761
E.65
L.5x
1967
cop 1

INDEX--LINC 1967

ALPHA TAU DELTA 110
ARNOLD AIR SOCIETY 114
ANGEL FLIGHT 114
ALPHA LAMDA DELTA 118
AMERICAN CHEMICAL SOCIETY 120
ADMINISTRATIVE BOARD 123
AQUA ANGELS 129
A.C.E. 130
ACCOUNTING CLUB 132
ALPHA OMICRON PI 148

BASKETBALL 60
BASEBALL 68
BLUE KEY CLUB 113
BAND 137
BRENTANO HALL 168
BIGNEY HOUSE 186

CAMPUS ACTIVITIES 12
CAMPUS LEADERS 47
CAP & GOWN 112
CIRCLE K 127
CHESS CLUB 132
COLLEGE THEATRE 133
A CAPELLA CHOIR 136
CHORAL-AYRES 136
CHAMBER ORCHESTRA 137
CRESCENT 140
CHI OMEGA 150

ENGINEERING CLUB 131
E.E. ENGINEERS CLUB 131

FOOTBALL 64
FACULTY 76 76
FRESHMAN OFFICERS 125
FRENCH CLUB 129 129
FRANKLIN HOUSE 185

HALE HALL 171
HUGHES HALL 180
HOVADA HOUSE 185

INTRAMURAL SPORTS 52
INDEPENDENT STUDENTS 133
INTERFRATERNITY COUNCIL 146

KAPPA CHI 110
KAPPA MU EPSILON 118
KAPPA ALPHA PSI 156

MAJORETTES 128
LITTLE SISTERS OF MINERVA 129
LINC 138
LAMBDA CHI ALPHA 158
MOORE HALL 174

N.C.A.S 127

PRESIDENT HYDE 74
PI DELTA EPSILON 108
PSI CHI 108
PHI MU ALPHA 116
PHI KAPPA PHI 118
PI SIGMA EPSILON 120
PHI BETA CHI 121
PSYCHOLOGY CLUB 127
PANHELLENIC CLUB 147
PHI MU 152

SWIMMING 57
SENIORS 90
SIGMA PI SIGMA 108
SIGMA ALPHA IOTA 116
S.G.A. 123
STUDENT SENATE 124
SENIOR OFFICERS 124
SOPHOMORE OFFICERS 125
S.N.E.A. 130
RELIGIOUS GROUP 134
SIGMA ALPHA EPSILON 160
SIGMA PHI EPSILON 162

TENNIS 69
TRACK 70
TAU KAPPA EPSILON 164

WHO'S WHO 113
WOMEN'S COUNCIL 123
UNION BOARD 123
VARSITY CHEERLEADERS 128

YOUNG DEMOCRATS 126
YOUNG REPUBLICANS 126
ZETA TAU ALPHA 154

Digitized by the Internet Archive
in 2015 with funding from
University of Evansville Libraries

https://archive.org/details/linc1967univ

The LinC

1967

University of Evansville
Evansville, Indiana
Volume 45

Julia Low, editor-in-chief
Susan Kifer, managing editor
Donna Powers, campus editor
Mrs. Jeane Young, advisor

Administration Building

There are certain high points in each person's life which he tucks away in an obscure corner of his mind and remembers only on special occasions when something happens to remind him.

The life of a college is much like that. The events which make a college grow are tucked away in the college history and forgotten until something special comes along to revive it.

Something very special has happened this year—Evansville College has become the University of Evansville. So what more appropriate time could there be than this to search the obscure corners of the University's history to discover what events made the school grow.

Nineteen hundred and sixty-seven is a proud year indeed for the school because it is the year Evansville College became the University of Evansville.

The milestone in our history came when the 1967 Indiana Legislature in session at Indianapolis passed an act amending the college charter to read "the University of Evansville."

The college did not come of age over night, nor did one or two events make the difference. Rather, one hundred and thirteen years of growth and development, physical and scholastic, made the University what it is today.

Arch
LD
1761
.E65
L.5X
1967
cop 1

Our growth into a university began over a century ago at Moores Hill, Indiana, in Dearborn County. In the autumn of 1853, Reverend W. W. Snyder, a member of the Southeast Indiana Conference of the Methodist church and agent for Brookville College, went to Moores Hill to solicit funds for Brookville College. He obtained a pledge from John C. Moore, son of the pioneer settler of Moores Hill. Mr. Moore became interested in a similar institution near his home.

The idea of a college grew in Mr. Moore's thoughts and he invited friends and neighbors to discuss the matter. By December 20 articles of association were drawn up at the local Methodist church and signed by interested citizens. On January 10, 1854, a charter under an act of the state legislature was granted marking the founding of the Moores Hill Male and Female Collegiate Institute, the first co-educational college established.

A three-story brick building was constructed on land donated by John C. Moore and Morton Justice. Classes began in the uncompleted structure on September 9, 1856, and the building was finished on December 1. The college had two courses of study, classical and scientific, for its students.

Administration Building and Evansville College sign

That first year there were eight faculty members for the 197 students, 66 in the college department and 131 in the preparatory department. Reverend Samuel R. Adams was the first college president. Jane S. Churchill Kahler, the first graduate of Moores Hill, received her degree in 1858.

Laying the Administration Building corner stone

9-1111

The school was just beginning to grow when the Civil War interrupted. The volunteer call for the army took most college men leaving Moores Hill little more than a girls' school.

Times were very difficult for the new college, but the school survived the war only to face financial and enrollment problems from time to time for the next 50 years. In 1887, the college changed its name to Moores Hill College.

The college saw a succession of presidents during those years. After President Adams left his office, Robert F. Brewington took his place for a few months in 1863. When President Brewington joined the army, William O. Pierce filled the office.

Following presidents were Thomas Harrison, Dr. John H. Martin, Francis A. Hester, John P. D. John, J. H. Doddridge, L. G. Adkinson, George P. Jenkins, Dr. Charles W. Lewis, Dr. Frank Clare English, Dr. William S. Bovard, Dr. Harry Andrews King, Dr. Andrew J. Bigney and Dr. Alfred F. Hughes.

Among the advancements made in spite of financial troubles was the organization of a normal department for training teachers during a four-year course in 1870. Annual enrollment began to increase to 200 or 225 students each year.

Equipment was improved, a gymnasium was built and a girls' dormitory was purchased near the turn of the century. In 1903, a fourth building was purchased for a science hall.

Student enrollment rose to 234 in 1907 with a graduating class of 26, the highest in the history of the college. The institution, at last, seemed to be progressing smoothly. Plans for a new $37,000 college building were formulated.

To finance the building, an appeal was made to Andrew Carnegie, the steel manufacturer, to donate half of the cost, $18,500, which he willingly contributed. With other additional funds, the new building was dedicated on June 18, 1908, and it was named Carnegie Hall in honor of the major donor. The next school year classes were transferred to the hall. A short time later a president's home was also completed.

Moores Hill College campus with Carnegie Hall Center

The curriculum of the college was extended to 14 departments to meet the standards of the University Senate of the Methodist Church. But the limited number of faculty members were unable to cover all departments adequately. Two of the largest departments established were in the areas of home economics and agriculture, for which a tract of land was purchased.

Once again financial difficulty caused the college to consider seeking aid. In October, 1915, it was suggested by the Methodist Board of Education that the college seek affiliation with DePauw University. A meeting of officials of both schools was held a year later at Indianapolis to formulate plans for the affiliation. Moores Hill College was to be controlled by DePauw it was decided. The college was to continue as a junior college with normal courses, music classes, Bible, economics, domestic science and agriculture.

Plans for the change were still underway on an eventful day, November 4, 1915. On that day a fire burned the main building beyond repair. After it was determined that rebuilding the building was hopeless, negotiations with DePauw came to an end. The Class of 1916 was the last one to complete a four-year course at Moores Hill College.

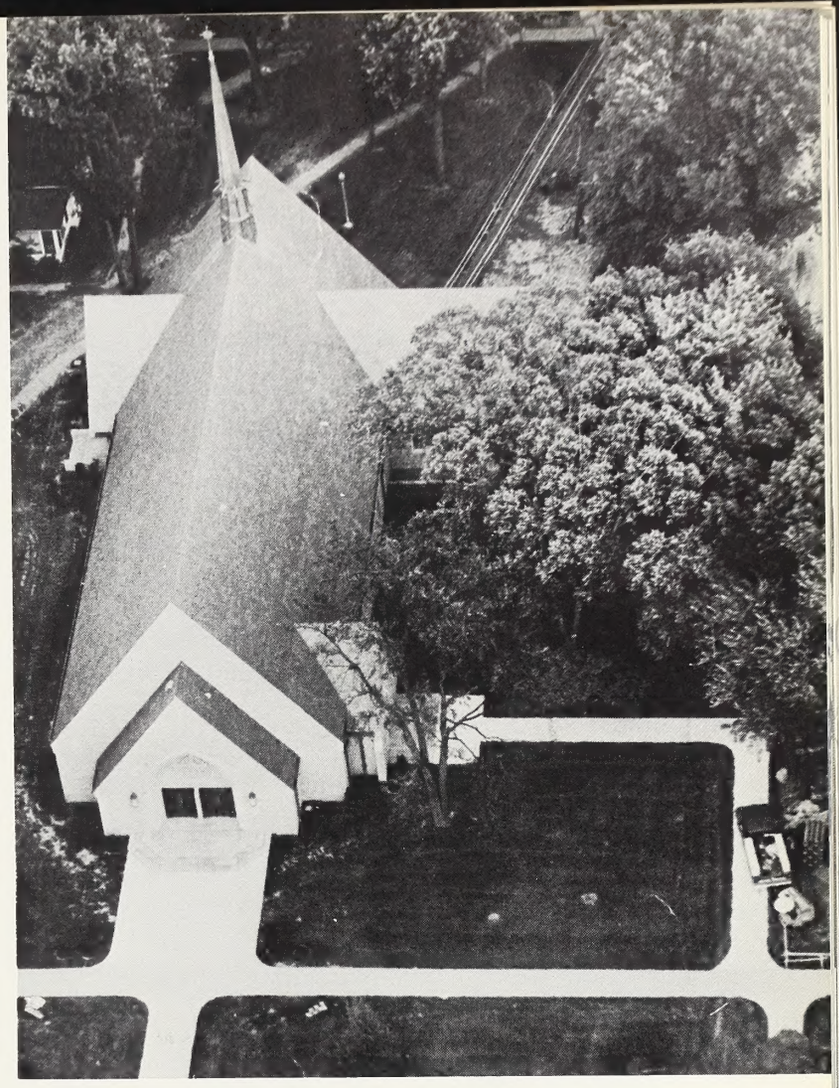

Neu Chapel

The next fall, Moores Hill re-opened in the remaining buildings as a junior college with a few special courses in music, domestic science and agriculture. The trustees voted to start a $100,000 endowment campaign in order to continue as a junior college permanently.

But in the meantime, George S. Clifford, an Evansville businessman, convinced the local Chamber of Commerce and Mayor Benjamin Bosse that it would be beneficial to the city to bring Moores Hill College to Evansville. However, representatives of Seymor, Indiana, had the same idea.

After both cities presented their proposals to Moores Hill administrators, Dr. John Hancher, director of financial campaigns for the Methodist Board of Education, was invited to Evansville to discuss the possible move. On March 11, 1917, the Chamber of Commerce was able to pledge to raise $500,000 if the Indiana Methodist churches would raise an equal amount for the college.

To further convince the representatives of Evansville's need for the institution of higher learning, Mr. Clifford made a map showing colleges within the Tri-state area, each with a circle around it with a radius of 50 miles. This map showed that not a single circle touched the Evansville area, already a well-populated city.

After hearing the report of the Moores Hill representative, President Alfred Hughes concluded that Moores Hill College should relocate at Evansville. He further proposed that the standing structures be given to Moores Hill for community school use and that one building on the new campus (Moore Hall Residence for Women) be named for John C. Moore, founder of the college.

In June, 1917, the junior college graduates were given Associate of Arts degrees and the campus doors were closed at Moores Hill, Indiana. A total of 487 men and women were graduated from the college over 61 years.

Guided by President Hughes, the Evansville Chamber of Commerce successfully raised the city's proposed funds between March 30 and May 3, 1917. With large donations from the Rosencranz family, Francis J. Reitz, members of Trinity Methodist Church and with the efforts of Mayor Bosse, the $500,000 was raised. Next, the First Congressional District, surrounding Evansville, began to raise the second portion of the total. The total financial campaign including the matching funds donated by the Indiana Conference of the Methodist Church ended December 20, 1917, with a grand total of one million dollars.

At last a campus site could be purchased. After much consideration, the 70-acre tract of land on which the University of Evansville is located was purchased. Meanwhile, a charter was granted to the newly located school, named Evansville College, by the Indiana Legislature and signed by Governor James P. Goodrich on February 17, 1919.

The following September classes opened in temporary quarters in the downtown area. Rooms in the Adath Israel Synagogue between Fifth and Sixth Streets on Vine, the Y.M.C.A. and Central High School were used for classes. A few resident students were housed in Sweetser Hall for Women and Excelsior Club, a dorm organized by men.

Nine professors were selected to compose the faculty: Andrew Bigney, Charles Torbet, G. R. Franklin, Lucy Jenkins Franklin, H. L. Goumez, Olaf Hovda, Elizabeth Cowan, C. W. Shumway, Eugene McCartney. When the college opened on September 16, 1919, there were 104 students registered. By the end of the first year, 303 students had enrolled.

Governor Goodrich formally opened the college during ceremonies on November 20 and 21. The first issues of the student newspaper, "The Crescent," which first appeared on October 21, carried stories of the opening festivities and published that the State Board of Education had accredited the department of education as a normal school for teachers on a two-year program. Another story informed the students that the late Levi Gilbert's 2,800 books had been given to the college to start a library.

Even as school started, plans were well underway for the Administration Building on the east side campus. It was dedicated on June 16, 1922. The four-story Indiana limestone building cost $300,000.

Mayor Ben Bosse, center, and James Scarborough, architect, break ground for Administration Building on May 5, 1921.

The year 1922 also brought recognition by the State Board of Education of EC as a standard four-year college. The LinC, meaning Life in College, also came into existence that year. The annual was edited by Ralph Olmsted, now business manager of the University.

The school continued to grow under the administration of President Hughes, who resigned in 1927. Dr. Earl Harper succeeded him and served until 1936. During Dr. Harper's administration, the curriculum was re-arranged into three divisions: humanities (four departments), science (five departments) and social science (three departments.)

A gift of Mr. and Mrs. John L. Igleheart made possible the erection of a president's home on Rotherwood Avenue. It was the only building constructed on the campus between 1922 and 1947 though some temporary frame buildings were moved onto the campus in 1947.

Gov. James Goodrich signs charter of Evansville College Feb. 17, 1919.

President's Home

Dr. Marion Smith was president from 1936 until 1940. His term was a difficult one for once again financial problems faced the college. As a result, suggestions were made to give the college over to municipal control or to come under the direction of Indiana University.

In 1940, Dr. Lincoln B. Hale became president. Under Dr. Hale's leadership a large advancement came to EC in the form of the establishment of an Evening College, now the Community College. For years some professors had met in informal class groups in the evenings if the students chose to do so. The Evening College at once became a strong tie between the adults of the community and the college.

During World War II, enrollment dipped again. In 1940, there had been 527 students. But 1943 found only 286 enrolled. By 1945 there were 456, and attendance jumped to 1,502 the very next year.

A rapid building program began in 1947 with the construction of the $750,000 Engineering-Science Building. About the same time alumni and friends of EC decided that the students needed a student building to replace the TUB or Temporary Union Building, a former Red Cross canteen located where the new classroom building now stands.

Funds were raised and construction began in November, 1949, on the McCurdy Memorial Union, which was to be a living memorial to honor students and alumni who gave their lives in World War II.

After President Hale resigned in 1954, Dr. Melvin W. Hyde came to the campus. Dr. Hyde, who has resigned effective this September, has seen the greatest number of changes take place on the campus. The succession of buildings has been rapid: Clifford Memorial Library, 1956; Hughes Hall Residence for Men, originally occupied by women, 1958; Bookstore and cafeteria addition to the Student Union, 1959; Moore Hall Residence for Women, 1960; Hovda, Franklin, Bigney and Torbet Residence Houses, purchased in 1960; Krannert Hall of Fine Arts and Wheeler Concert Hall, 1962; Carson Center for Health and Physical Education, 1962; Harper Residence Dining Center, 1964; Neu Chapel, 1965; Shanklin Theatre and Hyde Hall, 1967; Hale Residence for Men, 1966, and Brentano Residence for Women, 1966.

Functioning only as an undergraduate school until 1965, EC took a step toward university status when the Division of Graduate Studies was established in the summer session of 1965. The program included courses for elementary and secondary teachers in 12 major areas, and will be expanded in the future. The graduate faculty includes 31 professors under a graduate council including Dr. Ralph Coleman, Dr. Nicholas Brown, Dr. Marvin Hartig, Dr. James Morlock and Dr. Earl Tapley.

Engineering-Science Building

At the present time buildings on campus have been constructed at a total cost of approximately 11 million dollars. And plans for still more construction are under consideration. The marked staff increase is also a visible indication of the growth of the University of Evansville. The faculty has increased from nine teachers in 1919 to 154 in 1967.

Enrollment increased from 1,624 students in day school in 1960 to 2,859 in 1967. In addition to the day students, there are 2,016 students enrolled in the Community College this year.

The growth in all areas at EC came into sharp focus on March 15,1966, when President Hyde explained the decision of the Board of Trustees of Evansville College to change the name of Evansville College to the University of Evansville.

Dr. Hyde said, "We are now larger than a number of schools which call themselves universities. A university represents a group of colleges and that is what we have.

"On several occasions in recent years I have referred to the future plan for changing the name of Evansville College to the University of Evansville. I have pointed out that the major difference between a college and a university involves size as well as the number of administrative educational units.

"Last fall the college enrolled about 2,800 full-time and 2,200 part-time students. We have a School of Engineering, a School of Nursing, a Community College, and an accredited master's degree graduate program for the training of teachers. Other areas where there are possibilities for administrative changes include Liberal Arts, Business Administration and Economics, Fine Arts and Education." Dr. Hyde went on to explain that "university" now accurately describes the school.

Yes, 113 years after its founding the University of Evansville has come of age in the world of education.

Bookstore

Campus Life	10
Sports	50
Faculty	72
Seniors	88
Organizations	106
Greeks	142
Residences	166
Index	188

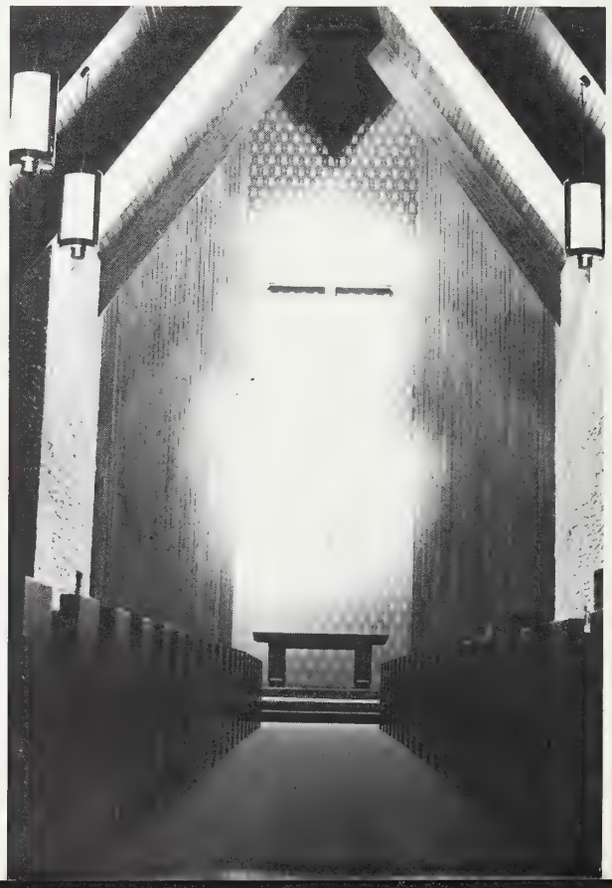

Moores Hill Campus

Student Life

Spring Brings

Pat Depriest, senior, was crowned honorary Cadet Colonel by President Melvin Hyde at the Military Ball. A member of Angel Flight, other candidates were Janis Bierod, senior and Sandra Tychsen, junior.

James Farmer, a founder of CORE, spoke in the Great Hall as part of the Richard E. Meier Lecture Series.

Pam Vaught and Bill Lateulere found each other even before removing their masks. Zeta Tau Alpha sponsored the Mardi Gras dance for the entire campus

Multitude of Events

Informal Jam sessions proved very popular to the student body, especially those living on campus.

The Aqua Angels presents a water show entitled "Frontier Daze" in Carson Center.

Two New Political Parties Challenge Established Coalitions

In the spring a student's thoughts turn to elections—Student Government Association elections, that is. The SGA elections are held each spring as the students chance to voice their opinions in the governing policies of the school.

This year two new parties were formed as a result of dissatisfaction with present administrative decisions. AWAKE and the Student Independent Party were formed by groups of EC students who felt that more representation was needed in school politics. These new coalitions contended with the established parties, the All-Campus Party and Action Party.

Gorden Stein was the presidential candidate of the newest political party, AWAKE. Dennis Beadles led a slate of candidates for the Student Independent Party, while Steve Dinnsen represented the All-Campus Party and Jim Browning was the Action Party Candidate.

Pre-election polls showed a majority of students splitting their votes among the four parties, but actual poll results declared the Action Party the winner.

Dick Werking, senior, declares his political views on the Soap Box on the Union Building steps.

Steve Dinnsen and Sue Blaine, All-Campus candidates for president and treasurer respectively, discuss campaign strategy.

Four parties, two of which are new coalitions, nominated candidates for SGA President. They are from left to right: Dennis Beadles, Student Independent; Gordon Stien, AWAKE; Steve Dinnsen, All-Campus and Jim Browning, Action.

Steve Baresic campaigned for All-Campus on election day

Jim Browning discusses the Action Party with his campaign manager Dennis Brinkmeyer.

"Misalliance," "Summer and Smoke" Close Old Theatre

Paula Powell, portraying Lina Szchepanowska, is lifted into the air by Mike Pullin, old Lord Summerhays, in "Misalliance."

"Summer and Smoke" and "Misalliance," two plays dealing with the social problems of a past era, were the farewell productions in the old East Classroom Theatre building.

Tennessee Williams' "Summer and Smoke" deals with the continual struggle between the spiritual and physical aspects of life and love, while George Bernard Shaw's "Misalliance" pokes fun at the social class structure of England and the problems of parent-child relationships.

Marcia Bennett, senior, received the best-performance-of-the-year award for her portrayal of the role of Alma Winemiller, a lady torn between Puritan ideals and love for a young doctor, John Buchanan Jr.

Paula paints a scene for Lord Summerhays in the comedy presented this spring in the old East Classroom Theatre, which closed at the end of the season with the construction of Shanklin Theatre.

Julie Gerard portrays the sensuous Rosa Gonzales, who is one of the barriers between Alma and John Buchanan Jr. in "Summer and Smoke." Rosa's father, Everett McGuire, threatens John, Ormin Brown, *seated.*

Ormin Brown pleads with Marcia Bennett, Alma, but his words are not heeded.

Alma talks to young John Buchanan played by Steve Bayer, in a prelude to the play which was presented in the "theatre-on-the-round" fashion.

Connie Hughey was crowned Miss Evansville College after winning the Miss Congeniality award which is presented by the other beauty contestants.

Spring Weekend on Campus

A 5'2" physical education major who believes that the American people should take care of what is "nearest and dearest to us first" captured the Miss Evansville College crown during the fourth annual Sprocket Festival on campus.

Miss Connie Hughey, a senior from Carmel, Ind., was chosen over twelve other co-eds for her poise, personality, beauty, and intelligence.

As Miss Evansville College, Connie was the official hostess over all the Spring Weekend activities and was the Evansville representative in the Miss Indiana contest.

Immediately following the beauty pageant, an informal kick-off dance was held in the main parking lot.

Saturday afternoon the Lambda Chi Alpha team won the "Big 39" bike race for the fourth year.

Saturday evening the activities drew to an end with another dance in Carson Center featuring semi-professional talent from Indiana University.

Happiness to Don Blemker, Gary Bledsoe and Skip Borre, Lambda Chi's is being dunked in the pool after winning the "Big 39."

(photo courtesy of the Sunday Courier-Press)

"Big 39"

For the fourth straight year Lambda Chi Alpha fraternity captured the "Big 39" bike trophy at Boonville.

Lambda Chi placed fourth in the qualifying runs and started out in fourth position. They kept up with the leaders at the beginning but did not wear themselves out. After a few laps, however, they moved into first place and never relinquished the lead.

Finishing second in the race was Dorm II. Other teams were Tau Kappa Epsilon, third; Sigma Alpha Epsilon, fourth; Sigma Phi Epsilon, fifth; Dorm I, sixth; and Kappa Alpha Psi, seventh.

The riders on the Lambda Chi team were Don Blemker, Bill Carr, Skip Borre and Dave Riggs. Their catcher was Gary Bledsoe.

Dave Collins, a Sigma Phi Epsilon rider, was injured in an exchange. He was treated and released from the hospital.

Large crowds gathered to cheer for their favorite teams at the Boonville track.

The AOPi's cheered for the Teke team.

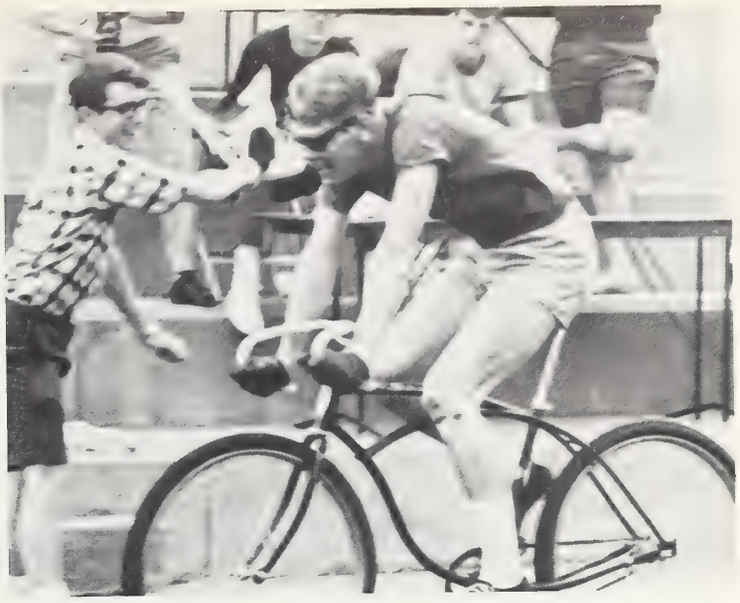

Officials wave the flag and they're off and pedaling.

Some changes were smooth . . .

. . . and others weren't.

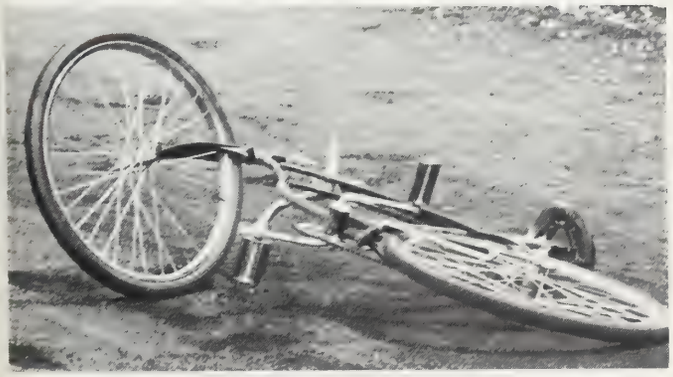

Aftermath of a bike race.

Queen Crowning, Bike Races Highlight May Honors Day

The sorority girls enter into the festivities during the bike race and other races on the circle during the afternoon.

Darlene Harrison, Panhellenic president, presents the Panhellenic award.

AOPi Sharon Ross sits on her throne reigning over the May Day events on the front lawn of the campus on May 3.

These pretty May Pole dancers were the candidates for May Day Queen. They are Barbara Robinson, Margaret Harry, Nancy Harmon, Carol Nunn, Connie Keith and Sharon Ross.

Chariot races were one of many activities that dominated the afternoon festivities.

Members of ROTC presented the colors and opened the annual May Honors Day.

108th Commencement Largest Ever

The class of 1966, the largest ever in the history of the school, assembles in Roberts Municipal Stadium to receive their diplomas—the end product of four years effort.

Not all graduation exercises are formal.

Richard E. Meier's commencement address was "Freedom's Holy Light—in the year 2000." Mr. Meier is president of the Interstate Finance Corporation and the main contributor to the Richard E. Meier Lecture Series fund.

Addressing the Class of 1966, Richard E. Meier advised the graduates to join together with the enlightened "free men of your generation throughout the whole world" and to become a "hinge of history." If this generation can be wise enough and strong enough to keep "Freedom's Holy Light" burning, we may lead mankind from disaster to a New Age of Man where all will live peacefully for thousands of years.

Larry Humes, all-American basketball star, returns to the Stadium for the last time as a college student. The only difference is that this time he is handed a diploma, not a basketball.

Richard E. Meier addresses the class.

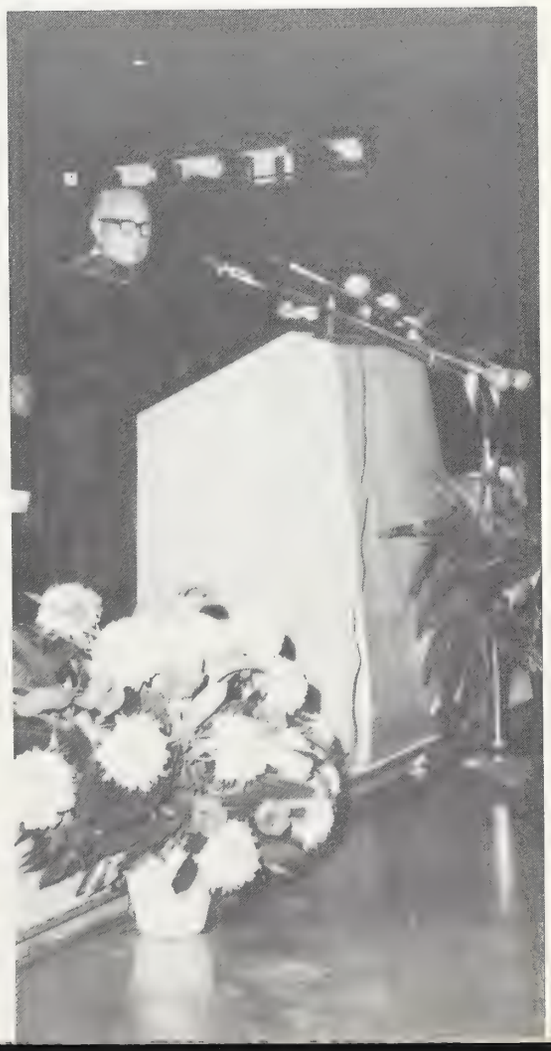

Registration

Students wait patiently to receive their packet of cards that will take an hour to fill out.

Filling out cards in duplicate is one phase of fall registration.

Means Hurry Up and Wait

Students, students everywhere—you'll find them standing in line, waiting to be advised, and taking time from filling in class cards to meet new people. Freshmen and upperclassmen alike stand in six lines to receive class cards, scholarships, and financial aids. Several hours later and less composed than before, the student emerges from fall registration as a member of the largest Evansville College student body in history.

The financial aids office moved their office temporarily into the registrar's office to meet the flow of students as they received their tuition payments for fall quarter.

All of the lines were long and slow-moving, including the station where students payed their tuition and housing bills.

Campus Activities

Jan Abbott was chosen Miss Watermelon Bust Queen at the Lambda Chi Alpha's annual social opener.

Mr. Bruce Jaffray is presented the Dad of the Year trophy by Dr. Melvin W. Hyde as Jim Browning, SGA President looks on. Mr. Jaffray is the father of Gordon W. Jaffray who is a member of the Aces football team.

Kathy Kirtley and Barney Ford, members of the Inter-Varsity Christian Fellowship hand out information to prospective members during Activities Day in the Union.

Reflect Variety of Student Interests

Dr. David Dressler, professor of sociology at Long Beach State College, lectured on the effects of LSD at the Union as part of the Richard E. Meier Lecture Series.

Mr. Alan Brentano spoke at the dedication ceremony of the residence hall for women which was named after his late uncle, Gus Brentano. Members of his family, Mrs. Nel Pursley (second from left), housemother, and Dr. Melvin W. Hyde were also present.

The Icebreaker Dance is the first social dance of the year on campus and is designed to acquaint the freshman with EC. Karen Hicks, Beverly Griffing, Abby Utley, Nancy Freyburger, Sara Ehringer, Beth Neal, AlisonGumm, and Terri Goebel were Icebreaker Queen candidates. Nancy was crowned queen by Jim Browning President of SGA.

Construction Continues at Rapid Pace

With workmen still walking the halls of Brentano and Hale Dormitories, students moved in for occupancy at the start of the fall term. During the first weeks of school there were small inconveniences such as a lack of hot water and drapes, but somehow all survived the ordeal.

Hyde Hall was completed for winter term with new classroom facilities for the education, drama and business departments. Shanklin Theater will feature a revolving stage and a seating capacity for 500 persons.

All of the buildings are air-conditioned.

A necessary part of all building is those things which will never be seen when completed.

The first to walk the corridors are the construction crews.

Shanklin Theater before opening night.

A symbol of progress is the harmony of the past blending with the present and future.

Chi O and TEKE Cop Top Honors

While the annual Homecoming parade dominated the late morning activities, in the afternoon of the final day of the Homecoming celebration attention shifted to the traditional football game. The first place display honors went to Chi Omega and Tau Kappa Epsilon, but despite their efforts to boost the Aces spirit the St. Joseph Pumas defeated U of E by a score of 14 to 7. In the evening, the special events of the Homecoming celebration were brought to a close with a dance in the University's Carson Center.

Chi Omega urged the Aces to "Spin out a Victory" against the St. Joseph Pumas.

Cries of victory filled the air as students gathered around the traditional bonfire, one of the first events of Homecoming Weekend.

Two neighborhood boys examine the size of the Teke display that featured a giant aluminum foil Aces elephant.

Couples danced in Carson Center at the annual Homecoming Dance, the official end of the weekend.

Newman Club captured a first place division with their display featuring Huckleberry Finn.

Homecoming Was Busiest Ever . . . Marcia Reigned Over Festivities

Marcia Wellemeyer sailed away with the Homecoming Queen crown with the aid of her Alpha Omicron Pi crew.

AOPi sorority sisters borrowed sailor suits from the Naval Reserve and a mobile ferry boat from the West Side Nut Club to help Marcia's nautical oriented campaign.

Marcia, a sophomore elementary education major from Huntingburg, was selected over seven other candidates. Patty Dissette, representing Chi Omega, was first runner-up, and Jan Boyer of Zeta Tau Alpha was second runner-up.

Honored by the EC Marching Band during halftime ceremonies at the EC-St. Joe football game, Queen Marcia also rode in the motorcade to Reitz Bowl.

Other queen candidates were Jeanne Binns, College Court Apartments; Rose Cole, Alpha Tau Delta; Jackie Garner, Phi Mu; Anne Hodapp, Moore Hall; and Mary Timpe, Brentano Hall.

Marcia is escorted from the platform in Reitz Bowl where she was just crowned.

Homecoming candidates are: Rose Cole, Mary Timpe, Jan Boyer, and Anne Hodapp. *SECOND ROW:* Pat Dissette, Jackie Garner, Marcia Wellemeyer, and Jeanne Binns.

The student Union Building becomes the main campaign base for Homecoming Queen hopefuls on election day.

Mary Koch, portraying the queen in "The Sign of Jonah," makes an entrance in a one-act play presented by the Evansville College Theatre. ECT produced three one-acts to fill gap while Shanklin Theatre was being finished.

One Act Plays Fill Void Until Shanklin Theatre Opens with "Hamlet"

Jim Yeiser hammers a boot, one of many pairs worn by actors in "Hamlet," the opening ECT production in the new Shanklin Theatre. The opening of "Hamlet" was delayed by construction, but drama students opened up a cobbler shop and used their time out of production to make 16 pairs of boots and many elaborate costumes.

Thomas Dygard, chief of the Indiana Associated Press, spoke on campus January 27 under the sponsorship of Pi Delta Epsilon journalism fraternity.

House Minority Leader Gerald Ford (R-Mich) told students it was time for the voting age to be lowered when he spoke on campus. Ford spoke on behalf of Rep. Roger Zion (R-Ind), seated, then a candidate for his office.

Varied Events Available to Students

The Student Union celebrated its "Sweet 16" birthday on January 17. The Union birthday was observed with cake and punch for the students served in the Wooden Indian. Union Board member Jane Anderson, extreme right, checks the cake supply.

Scott Baumgartner was chosen Master of Ceremonies for Musical Madness presented in April. Betty Wilson was general chairman of the program.

Informal Hours Will Endure as "Good Fun"

Rush parties, sorority walkouts, and informal bull sessions are those things that will be the fond memories of college life.

Phi Mu pledges "kidnapped" active Betsy Ross and left for Indianapolis where the college was playing Butler that weekend.

The men of Sigma Alpha Epsilon conducted mock funeral services for their fictional fraternity brother Pat Murphy during the first frat party of winter quarter.

Informal sessions that can start off as gossip often end in song.

Pat Murphy mourned

Betsy Ross took an unexpected trip to Indianapolis.

Any self-respecting Groundhog wouldn't dream of showing his face, let alone look for his shadow. An unexpected cold wave hit Evansville and transformed the usual sunny campus into a winter wonderland in a matter of minutes. Groundhog's Day '67 was a cold one.

Governor Roger D. Branigin, center, signs the bill which changed the name of Evansville College to The University of Evansville on February 17. Witnessing the signing in Indianapolis are, left to right, Councilman William L. Brooks, representing Mayor Frank McDonald; Rep. Charles Abshier; Rep. Mrs. Elsie Barning; Senator Elmo Holder, Senator Sidney Kramer; U. of E. Board of Trustees President Samuel Orr; U. of E. President Melvin W. Hyde; U. of E. Board of Trustees Treasurer Leland Feigel; Rep. Orville Huett, and Rep. Thomas Toon.

One of the most obvious changes to be made around campus was the concrete sign facing Lincoln Avenue. Al Espenlaub, Nick LeMaich, Leayne Silverman, and Michelle Anderson devised a temporary U. of E. sign to replace the familiar landmark.

EC's New Name, New President Highlight 1967

Bill H-1037 in the Indiana House of Representatives, introduced by Rep. Thomas Toon and Rep. Charles Abshier, began the steps to change the name of Evansville College to the University of Evansville.

The Bill passed the House with a vote of 85—0 on January 26 after a speech by Rep. Toon stating that EC was the second largest private school in Indiana, second only to Notre Dame. On February 13, the Bill passed the State Senate 39—0.

Then on February 17, the 48th anniversary of the chartering of Evansville College by Governor James Goodridge, Governor Roger D. Branigin signed the Bill which officially changed the name of the school.

To more than 450 seniors of the class of 1967, the change means that they are the first graduates of the new university.

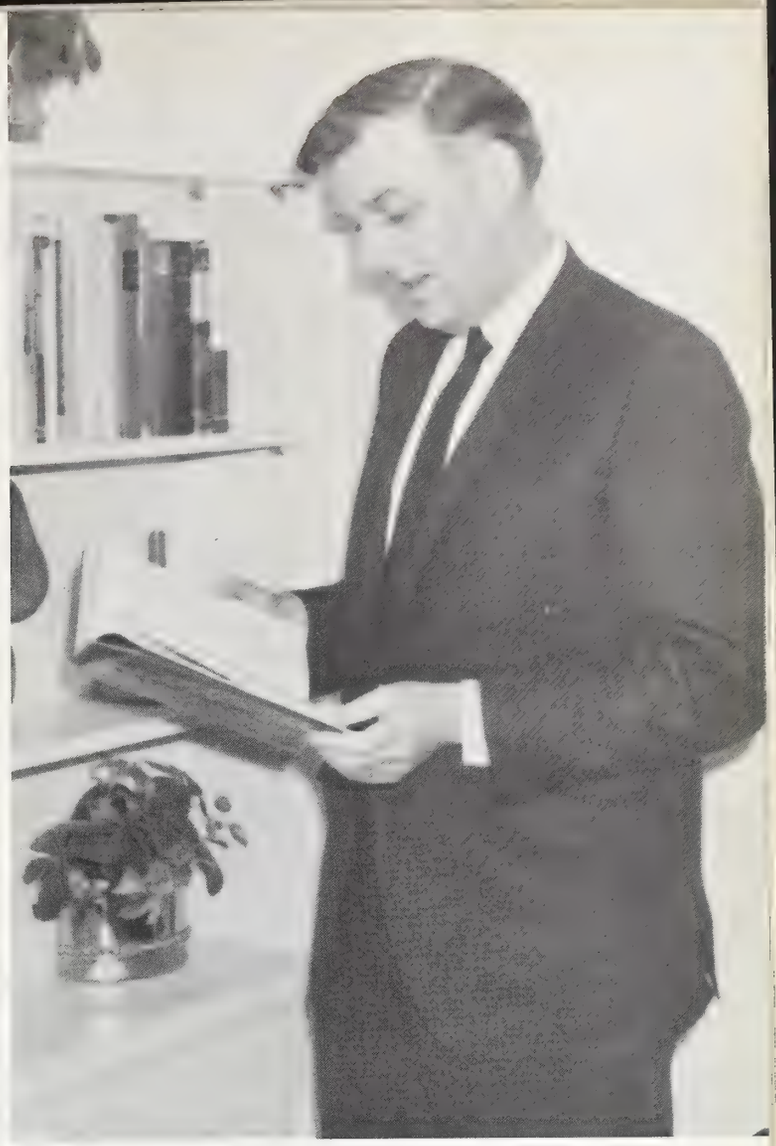

Dr. Wallace B. Graves, President-elect of the University of Evansville, is scheduled to take office in September.

In the midst of the change of the college status, students are saying "Good-bye" to President Melvin W. Hyde, probably the person most responsible for the change of status of the college to a University. President Hyde initiated plans to change the school name a year ago.

When President Hyde leaves the campus this summer to go to his new home in Colorado, Dr. Wallace B. Graves, Vice-president of Academics at the University of the Pacific, will take his place as President, it was announced in January.

University Vice-president Dean Long and Business Manager Ralph Olmsted are also planning to retire after many, many years of service to the University.

Royalty Reigns Supreme During '67 Basketball Season

An all male vote proved that Phi Mu sorority was right then they said, "It takes a lot of Ginger to make a good recipe."

The male population on campus voted Ginger Summers, a sophomore from Evansville, the 1967 Basketball Queen over six other candidates.

As B-ball Queen, it was Ginger's duty to crown Dave Uebelhack the Bachelor of the Year at the stadium. A pre-dentistry student from Mt. Vernon, Dave was the popular choice of the coeds.

Candidates for Basketball queen were Carol Hart, Moore Hall; Jica Allen, College Courts; Suzanne Hewitt, Alpha Omicron Pi. *SECOND ROW* are Sharon Chandler, Zeta Tau Alpha; Ginger Summers, Phi Mu; Jane Inglehart, Brentano Hall; and Pat Vote, Chi Omega.

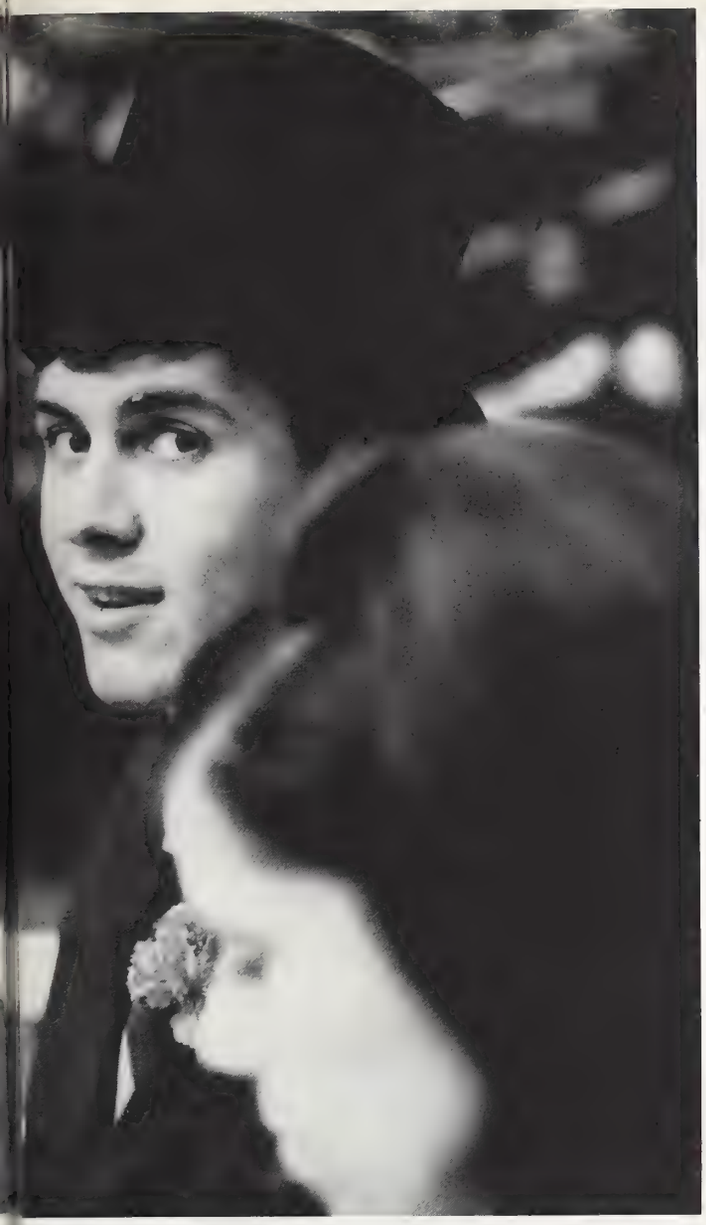

The coeds' choice for Bachelor of the Year was sophomore Dave Uebelhack. (Photo courtesy of the Evansville Sunday Courier and Press.)

As basketball queen, Ginger had a front row center seat for the game.

Bachelor of the Year candidates receive pampered attention, the desire of every male. They are Scott Baumgartner, Lambda Chi Alpha; Jim Werne, College Courts. *SECOND ROW:* Dave Uebelhack, Sigma Phi Epsilon; Mike Harper, Tau Kappa Epsilon; and Barney Osborne, Sigma Alpha Epsilon.

Formally clad students and faculty dance to the music of Bud Yaser's Orchestra in Carson Center on February 25.

First Prexy Ball Held on Campus

President Melvin W. Hyde and Mrs. Hyde were honored by the University of Evansville students, faculty and administration at the first President's Ball, which was in Carson Center on February 25. During the evening, the presidents of all campus organizations and their escorts were formally presented to the President and First Lady of the University during the March of the Presidents.

The Union Board sponsored the gala affair with Bob Dishman, Marty Plank, and Betty Wilson serving as coordinators. The school colors, purple and white, were carried out in decorations.

Nick Haan and Chi O president Nira Zuroske are honored during the March of Presidents.

Mrs. Dean Long serves punch to Karen Norris and Dave Schlansker.

Six seniors were chosen by the faculty this spring as Campus Notables, students who have demonstrated outstanding leadership and have maintained a 3.00 average for the four quarters preceding election. The 1967 Notables are Julie Low, Ron Johnson, Marcia Bennett, Gary Bayer, Paul Black and Jan Bierod.

Faculty Selects Campus Notables and Leaders from Senior Class of '67

Faculty members named 19 seniors, students who maintained at least a 2.5 average and demonstrated leadership in school activities, as Campus Leaders. *ROW ONE:* Linda Waren, Mary Timpe, Rose Cole, Vicki Hay, Norma Augustine. *ROW TWO:* Rosalee Buchenberger, Nira Zuroske, Connie Doughty, Sylvia Nenneker, Jean Coyle, Ruth Buesking. *ROW THREE:* Terry Ising, Jim Jansen, Joe Corfield, C. Ray Minton, Jim Browning. Not pictured are Betty Wilson, Diane McCarty and Dorothy Bowman.

Study Is Continuous . . .
Fall, Winter, Spring, Summer

It may not be the pause that refreshes, but study is one of those necessary evils of college life.

Occasionally last minute preparation catches up with the student.

Regardless of class or scholastic ranking, every student on campus must come to the realization that studying is an important prerequisite for any course. It is not unusual to see classmates "cracking" books in the library, union, or anywhere one can find a little solititude.

The frenzed atmosphere of the Indian or dorm room may give an incoming freshman the idea that very little studying is being done. Just wait, finals come every 12 weeks—you'll see.

Long hours of contemplation occur in the Library.

Moores Hill Baseball Team in 1902 (Bearded gentleman is Dean Emeritis Charles Torbet, faculty manager)

Sports

EC Sponsors Top Intramural Program

Lambda Chi Alpha's Flag Football Champions. *ROW ONE:* Dan Stankie, Skip Borre (coach), and Eric Sander. *ROW TWO:* Paul Krohne, Jerry Freemand, Jerry Jarboe, Doug Raeborn, Rich Risemas, and Brian Hearn. *ROW THREE:* Don Blemker, Steve Raibley, and Garry Bledsoe.

Lambda Chi Alpha Wins Flag Football Trophy, Chi Omega Tops in Women's Volleyball

LCA survived the rugged flag football season unbeaten with a perfect 6—0 record by getting by second place TKE in the first game of the season 19—7.

Chi Omega Sorority also proved themselves unbeatable in volleyball competition by posting a 7—0 record to a 6—1 for second place Alpha Omicron Pi.

LEFT: Members of Chi O's Volleyball Champs: Rosie Buchenberger, Diane Black, and Linda Black. *SECOND ROW:* Mary Shafer, Gayle Brooks, Becky Snyder, and Linda Topper. *BACK ROW:* Cheryl Becker, Suzi Clark, and Suzan Vinton.

Tau Kappa Epsilon's first place swimming team. *FRONT:* Mike Kurtz, Kenley Gore, Mark Stephens, Bob Roe, and Brad Wambach. *BACK:* Bill Jordon, Joe DeFur, Mike Hughey, Dan Frick, Tom Haines, and Garry Hagstrom. Not present was Chuck Leggett.

TKE-ZTA Win Swimming Awards

Tau Kappa Epsilon nipped the Lambda Chi's in the last event of the meet to win 65—60. Hale Hall was close behind with 54 points.

In the womens' division, Zeta Tau Alpha won handily over second place Chi Omega 51—35.

Zeta Tau Alpha's I—M Swimming Champions. *FRONT:* Linda Trott, Nancy Gregg, and Pat Askew. *ON LADDER:* Leah Jones, Leanne Howerter, and Judy Dudley. Not present was Mickie Hirshman.

Brad Wambach and Chuck Leggett, both swimming for TKE, prepare to dive in Carson Center Pool during intramural action. Leggett, who collected three blue ribbons, was the outstanding individual in the meet.

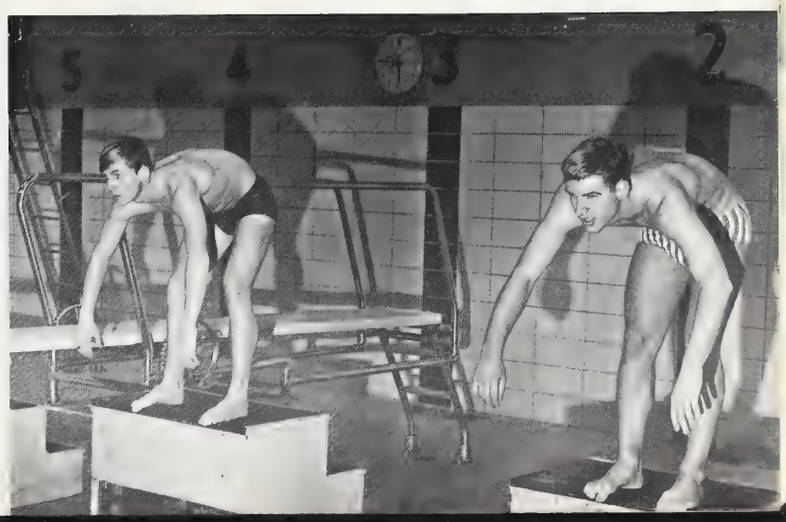

TKE's Basketball Champs are: Bob Roe (coach), Alan Bender and Dick Minnette. *ROW TWO:* Don Ramsden, Bob Graper, and Art Shoener. TKE finished the season unbeaten with a 7—0 record.

Greg Hofmann of LCA (18) and Dick Minnette battle for a rebound in the championship playoff game won by TKE 54—46. Marty Umbarger (29), Art Shoener (left) and Al Bender (far right) follow the action closely.

TKE Rules I-M Basketball

TKE's Bob Graper goes up for two more over the arms of LCA's Doug Raeburn. Norm Tulley, Marty Umbarger, Dick Minnette and Barry Allred are in the background.

Chi Omega Wins Tennis Award

Cheryl Becker of Chi Omega won the Womens' Tennis Championship.

George Whitfield, wrestling for LCA, has the situation well in hand minutes before he pinned Jim Helm of Hughes Hall. Whitfield has not lost a match in three years.

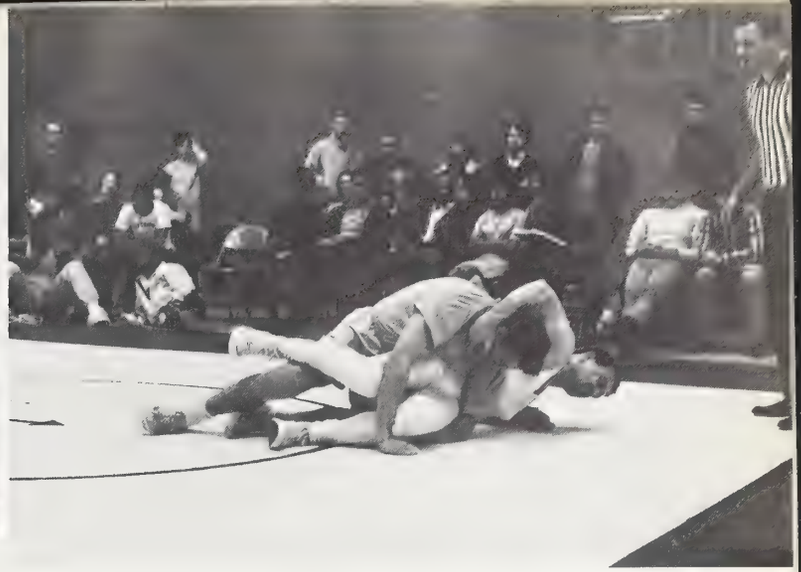

One of the toughest matches resulted in the 185 lb. class when Mike Dean (Sig Ep) and Jim Domina (SAE) paired off. Domina, on bottom in this shot, came out on top 4—3.

I-M Record for 1967

MEN	FIRST	SECOND
Flag Football	LCA	TKE
Cross Country	Hale	LCA
Volleyball	LCA	TKE
Swimming	TKE	LCA
Basketball	TKE	LCA
Bowling	LCA	TKE
Wrestling	LCA	TKE
Decathlon*	Hughes	KAP
Golf *	LCA	SAE
Tennis *	TKE	LCA
Softball *	TKE	LCA
Track *	Snipers	LCA

WOMEN		
Volleyball	Chi O	A O Pi
Swimming	ZTA	Chi O
Badminton	College Ct.	Chi O
Basketball	College Ct.	Chi O
Archery	Chi O	A O Pi
Bowling	Chi O	College Ct.
Softball *	Chi O	A O Pi
Track *	Chi O	A O Pi

* Denotes Spring of 1966

INTRAMURAL WRESTLING

First—Lambda Chi Alpha	72
Second—Tau Kappa Epsilon	42
Third—Sigma Phi Epsilon	39

INDIVIDUAL RESULTS

125 lb.	—	George Berry	—	Kappa Psi
135 lb.	—	George Whitfield	—	LCA
145 lb.	—	Bob Mills	—	TKE
155 lb.	—	Schlauch	—	Indep.
165 lb.	—	Doug Rains	—	Hale H.
175 lb.	—	Don Crane	—	SAE
185 lb.	—	Nick Rutigliana	—	Hughes H.
200 lb.	—	Larry Baggett	—	Sig Ep
Heavy	—	Tony Hargrave	—	Kappa Psi

Referee Dave Davies signals an escape by Steve Ritter (Sig Ep), but Steve Maple of TKE seems to be in control. Maple went on to win.

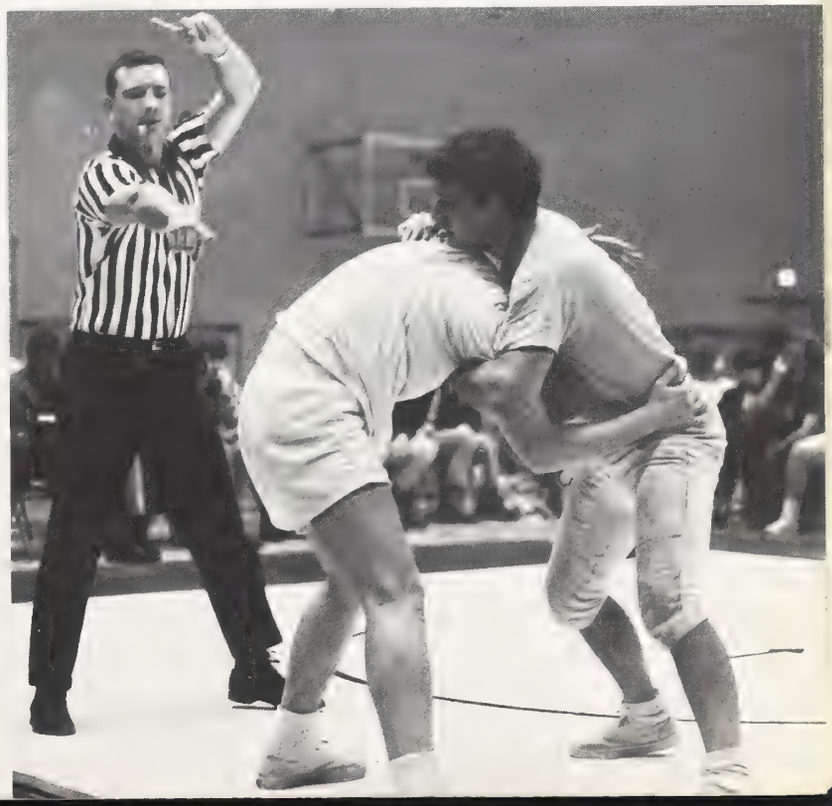

Jim Butler, John Hughes and Don Crane, members of SAE's volleyball team, battle to return a slam during action in Carson Center last fall.

Lambda Chi Alpha's undefeated volleyball champions. *ROW ONE,* Eric Sander, Paul Krohne, and Dan Stankie. *ROW TWO:* Rick Kingston, Darrel Adams, Jerry Jarboe and Roger Beck.

TKE-LCA Win I-M Championships

Tau Kappa Epsilon won the I—M softball championship with a 7—1 record, defeating LCA in a play-off game. *SEATED:* Steve Shawhan, Rusty Scales, and Tom Haines. *STANDING:* Alan Per, Bob Roe, Art Shoener, Curt Hicks, Don Ramsden, Jim Beck, and Ed Cheaney. *NOT PICTURED:* Bob Hawkins, Bob Graper, Jerry Congleton, Bill Haverstick, and Gary Jossa.

Bob Hawkins, below, demonstrates the form he used to lead TKE in the pitching department by firing two no-hitters and 7—0 over-all.

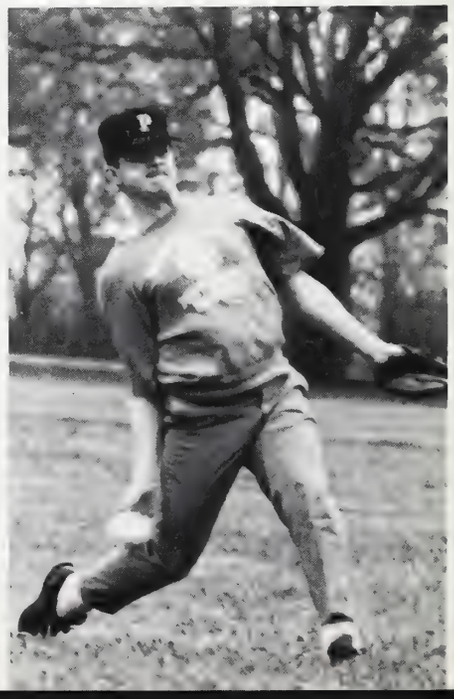

E.C. Swimming ACES 1966-67

Members of the Evansville College Swim Team. *ROW ONE:* Gordon Bryant, Blanchard Shearer, Marty Wilson, and Tim Chambers. *ROW TWO:* Mike Lodato, Bob Ross, Bill Kansowsky, Rick Cohn, Bryan Rathke, John Shatzer, and Ted Foland. *ROW THREE:* Bruce Loveless, Steve Smith, Jim Lilligan, Ron Watson, David Schlansker, Tom Wolff, and Steve Allen.

Evansville College swimmers have built quite a record for themselves since they began varsity competition back in the fall of 1963. Coach Jim Voorhees gave up his position with the University of Minnesota and came here in 1962 after the completion of Carson Center. Since then he has put it to good use.

Five men, all since graduated, followed Voorhees here from Minnesota without promise of aid. These men, Terry Foran, Jim Hauser, Jan Pearson, Dick Schleicher, and Paul Jensen, formed the nucleus of that first team in 1963-64 which posted a 6—3 record and came in second in the ICC Conference. The next year they won the title and sported a 10—1 record, losing only to SIU that year.

Over-all, the swim Aces had a 25—8 record going into this years competition.

They are 12—1 in ICC competition thus far. Against Southeastern Conference opponents, they have a perfect 6—0 record after three years. In the NCAA Finals, they have placed thirteenth in 1964, eighth in 1965, and fourteenth in 1966.

Below: Swim coach Jim Voorhees

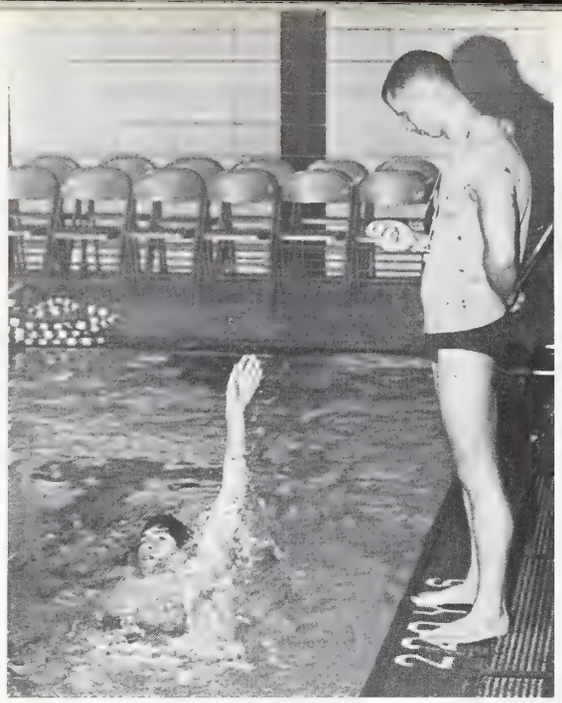

Coach Voorhees times Ted Foland in a practice session at Carson Center the day before a meet. Foland won his event, the 200 yard individual medley, all but once during dual competition.

(Right) Bryan Rathke gives teammate Steve Allen a helping hand after a hard workout. Both are freestyle swimmers. Rathke broke his own 100 yard freestyle record with a time of 51.1.

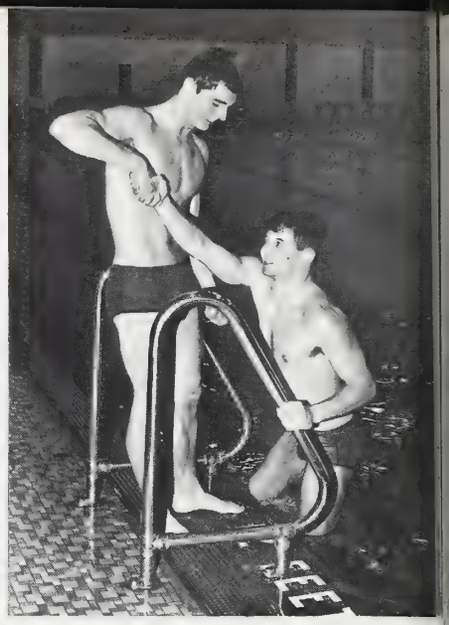

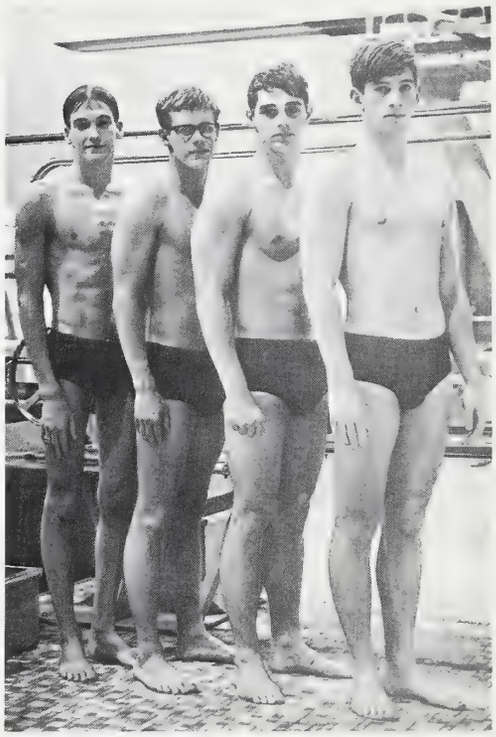

The 800 yard free style relay team which placed 5th last year in the NCAA Finals consists of Jack Shearer, Tom Wolff, Bryan Rathke, and Ted Foland.

Jim Lilligan (left) and Gordon Bryant (right) performed the diving chores for the Swimming Aces this year. Lilligan set a new team record in diving by gathering 150.5 points against Principia. Bryant defeated the Missouri State Diving Champ in the University of Missouri meet by scoring 246.25 points. Both Lilligan and Bryant defeated the highly rated Rick Barnhill of Indiana State University.

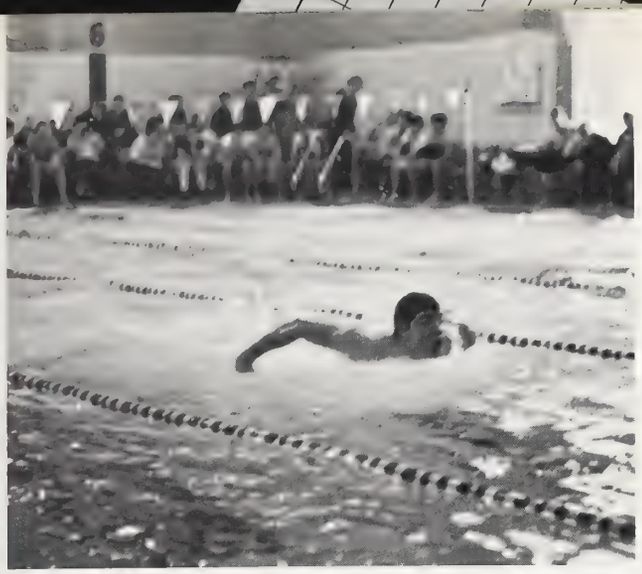

U. of E's butterfly swimmer Mike Lodato turns on the steam in the 200 yard butterfly event against Indiana State.

Members of the 400 yard medlay relay team are: Bob Ross, Steve Allen, Dave Schlansker, Ted Foland, Bryan Rathke, and Tom Wolff.

1966-67 Swimming Record

Neil Will (below) placed 12th last year in diving competition at the NCAA Finals.

EVANSVILLE	—53	Indiana State University	46
		Western Illinois	40
Evansville	—36	UNIVERSITY OF ILLINOIS	68
EVANSVILLE	—73	Ball State University	31
EVANSVILLE	—62	Indiana State University	42
EVANSVILLE	—81	Principia	23
EVANSVILLE	—70	University of Missouri	34
EVANSVILLE	—89	Union College	15
Evansville	—47	SOUTHERN ILLINOIS	64
EVANSVILLE	—60	University of Alabama	44
EVANSVILLE	—84	Virginia Polytech Inst.	20
Evansville	—44	EASTERN KENTUCKY	60
EVANSVILLE	—85	DePauw University	18

WON—9 LOST—3

Graduating seniors from this years squad include: Rick Cohn, University City, Mo.; John Shatzer, Ballwin, Mo.; Bryan Rathke, Austin, Minn.; Tom Wolff, Wilmette, Ill.; Dave Schlansker, University City, Mo., and Marty Wilson, Marshalltown, Iowa.

Purple Aces End Season with Too Many Close Ones

Record First Losing Season Since 1960

Members of Evansville College's Basketball Team. *ROW ONE:* Darrel Adams, Roger Miller, Herb Williams, Dave Harvey, Dave Riggs, and Woody Gordon. *ROW TWO:* Fred Lloyd, Jerry Mattingly, Ronnie Bae, Rick Kingston, Don Wagner, Don Jordon, and Terry Atwater. *ROW THREE:* Coach Arad McCutchan, Dave Weeks, Doug Fillson, Tom Niemeier, Howard Pratt, Roger Beck, and assistant coach Roger Kerr.

The Ace's big three—Herb Williams, Tom Niemeier and Howard Pratt—control the rebound in a win over Ball State. Dave Riggs moves in to help out. (Photo courtesy of the Sunday Courier and Press).

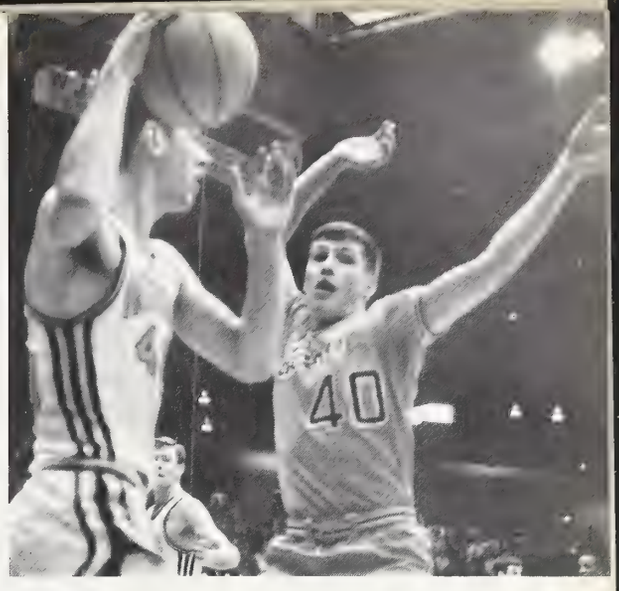

Howard Pratt attempts to block an in-bounds play by William and Mary College during the Holiday Tourney. (Photo courtesy of the Evansville Press.)

Herbie Williams—the man with springs in his legs—demonstrates why he is called the tallest 6-3 man in basketball as he prepares to "make sure" of two more points for the Aces. (Photo courtesy of The Evansville Courier and Press).

Jerry Mattingly, who moved into a starting role when Darrel Adams injured his knee, begins a break for the basket with 6—9 Tom Niemeier closing in on the scene. (Photo courtesy of the Evansville Press).

Basketball Record (8-17)

U. of E.		Opp.
109	Central Missouri St.	80
105	Notre Dame	99 (O.T.)
83	San Diego State	105
90	San Fernando Valley	101
71	Catholic University	73
89	Seattle University	93 (O.T.)
72	William and Mary	74
78	Rutgers University	85
87	Ball State	90 (O.T.)
66	Kentucky Wesleyan	68
73	St. Joseph's College	84
41	Southern Illinois	55
75	Butler University	71
70	Valparaiso	69
87	Ball State	84
90	Toledo University	100
78	DePauw University	71
100	Indiana State	101 (O.T.)
61	Valparaiso	71
96	St. Joseph's College	85
61	Kentucky Wesleyan	74
65	Butler University	68
84	Indiana State	86
53	Southern Illinois	80
73	DePauw	70

Coach Arad McCutchan in a moment of deep contemplation. (Photo courtesy of the Sunday Courier and Press).

Tom Niemeier goes up for two of the 13 points he scored in his first appearance for the Aces. Wesleyan's All-American Sam Smith attempts to prevent it. (Photo courtesy of the Evansville Press).

Howard Pratt goes after the ball as the Ace's Tom Niemeier, Ron Johnson and Jerry Mattingly look on. (Photo courtesy of the Evansville Courier).

Dave Riggs (left) goes in for a lay-up as Darrell Adams guards his way. (Photo by Evansville Press).

Herb Williams (right) led the Aces in scoring this year with a 19 point average and was a top performer in the ICC. Playing his third and last year as a starter for the Aces, Herb joins Ron Johnson and Rick Kingston at graduation this year. (Photo courtesy of the Evansville Courier).

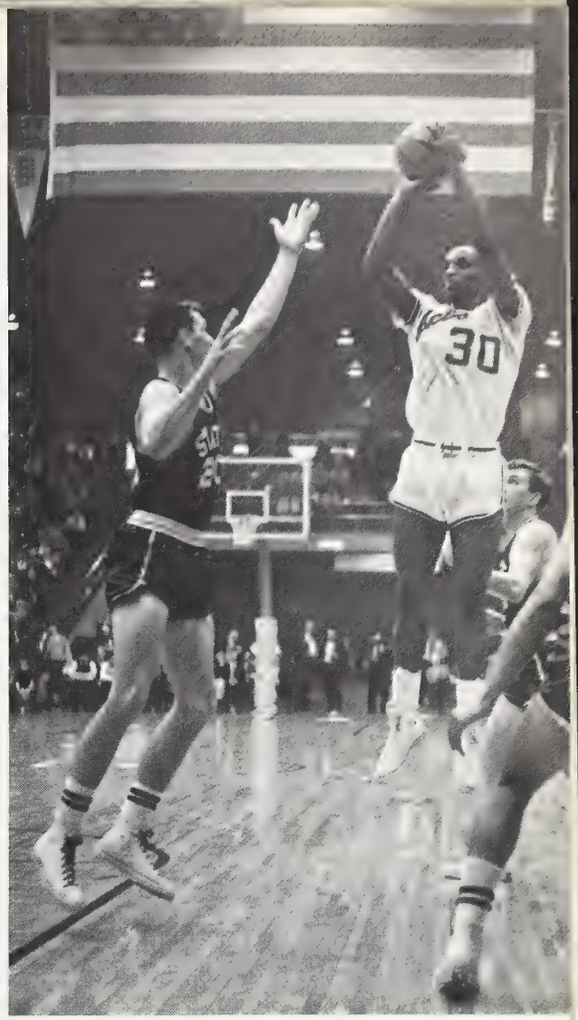

Dave Harvey (below) has a determined look on his face as he attempts to get out of the close quarters he finds himself in. (Photo courtesy of the Evansville Sunday Courier and Press).

Frosh Aces Unbeaten, Await Next Year

The Aces freshmen recorded a 7—0 record and had some real talent. Mike Owens, Kae Moore, Rex Morgan, Steve Creekbaum, and Roger Guth are several of the outstanding frosh on the team.

FRESHMAN RECORD

97	Bellarmine	78	92	Harrisburg Jr. Col.	89
76	So. Illinois	58			
89	Indiana State	74	74	So. Illinois	70
81	Kentucky Wes.	69	97	Indiana U.	83

Mike Owens (right) attempts to block a pass during action in the freshmen's 97—83 win over the highly rated I.U. frosh. Tom Collins moves in to help.

Football Aces Finish 4—4—1 in Close Battles

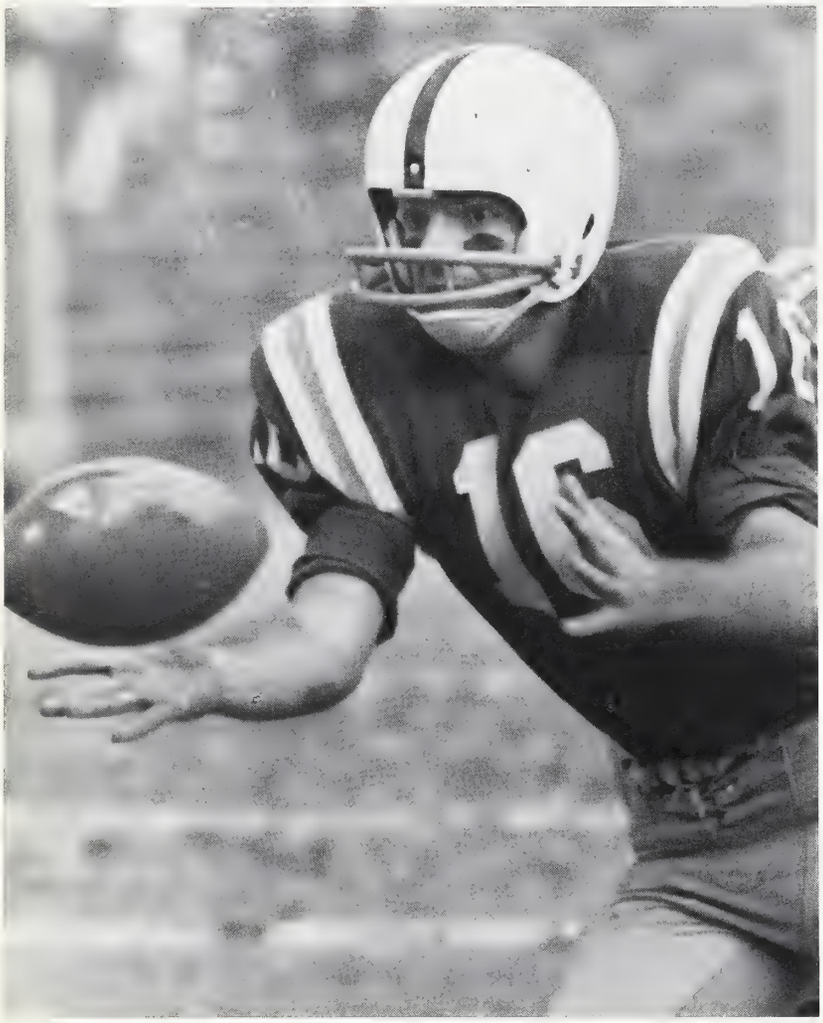

Evansville's gridiron squad broke even in the won-and-lost column and had one tie (Ball State, 21—21) in their first season under head coach Jim Byers.

Byers, assistant coach last season, took over when coach Paul Beck stepped down. Dave Davies, former coach in the Bloomington, Ind., secondary schools, became assistant coach.

The Aces finished fifth with a 2—1—3 mark in the I.C.C., which was won by Ball State. The loss of fleet ball carrier, Alan Per, who was injured in an auto accident, plus other playing injuries and ineligibilities hurt the Aces' cause.

Four EC players won honors in the I.C.C. Halfback John Lidy won the punting title with a 39-yard average. Named to the all-conference first team were guard Steve Markwell, tackle Gordon Jaffray and Lidy. Sophomore halfback Don Crane received honorable mention.

Four of the Aces' games were close battles. Besides the Ball State tie, the Aces stopped Bradley, 7—6, lost to Indiana St., 20—18, and beat Murray, 14—12.

(Left) Quarterback Rusty Scales reaches for pass.

Halfback Steve Maple is snared after receiving punt.

Fullback Ken Mills struggles to evade Murray State tacklers.

Larry Hybert finds rough going as Murray tacklers close in.

Halfback Larry Hybert breaks through hole opened by fullback Ken Mills (27) and tackle Bob Bannwart (75).

Team Members: *ROW 1*—Hybert, Floyd, Beck, Hayes, Crane, Burke, Brandenberger, Maple; *ROW 2*—Loge, Scales, Hofmann, Domina, Mills, Merrick, Dean, Havill, Burkhart, Lidy, Winings; *ROW 3*—Coach Jim Byers, Markwell, Inzerello, Gengelbach, Otten, Carrara, Minnette, Groves, Meurer, Umbarger, line coach Paul Beck. *ROW 4*—Bob Crane, Jaffray, Cook, Gatlin, Bannwart, Grannan, Hurst, Snyder, Harper, asst. coach Dave Davies.

Team Record

Team Record

EC		Opponents
7	Bradley	6
0	So. E. Mo. St.	21
21	Ball State	21
14	Depauw	7
7	Butler	26
18	Indiana St.	20
16	Valparaiso	7
14	Murray	12
14	St. Joe	20
	(4—4—1)	

(Left) EC Halfback Don Crane gets away from it all as Murray tries for the extra-points after touchdown in the final seconds. The score then was 14—12, Aces. Murray missed its chance.

Fullback Ken Mills tries to fight off Murray defender.

EC Diamondmen Are: *(SEATED)* Terry Lidy, Mike Oliver, Rick Kingston, Mike Harper, Tom Keppen, John Lidy, Gordon Jones. *STANDING* are Coach Don Ping, Tom Goergen, Jim Brown, Gary Sipes, Paul Smith, Roger Tindle, Ken Weinzapfel, Dick Minnette and Oscar Jeude, assistant manager. Other team members not present when picture was taken are Joe Loge and Dan Schellhase.

Rain Mars Aces' Baseball Season; Nine Tilts Canceled

Baseball coach Don Ping retired in '66 after a long and fine career with the Aces. Ping coached baseball from 1947 until 1966. He was athletic director 16 years, 1946-62. He also was head football coach, 1946-54. Before coming to EC, Ping coached all sports at Memorial H.S., 1930-46.

Team Record
(3—8)

ACES		Opponents
2	Ky. Wesleyan	11
0	Ind. State	3
1	Ind. State	3
10	McKendree	6
1	Butler	2
6	Butler	7
3	St. Joe	4
5	St. Joe	2
7	So. E. Mo.	4
6	Ball State	8
1	Ball State	5

Netters Mark 5—4 Season, Finish Fourth in I.C.C.

Team Record

EC		Opponent
6	Ky. Wesleyan	1
5	Valparaiso	2
6	St. Joe	1
6	Butler	1
6	Ky. Wesleyan	1
0	Indiana St.	7
0	DePauw	7
3	Ball State	4
1	Purdue	6

Individual Records
(Dual Matches)

1. Sam Euler—W 4, L 5
2. Tom Tighe—W 6, L 3
3. Tom Hyde—W 5, L 4
4. Bill Koch—W 5, L 4
5. Tony Brooks—W 4, L 5

EC Tennis team members are: *(STANDING)* Bill Koch, Coach Jim Voorhees, Tom Hyde, and Anthony Brooks; and *(KNEELING)* Tom Tighe and Sam Euler.

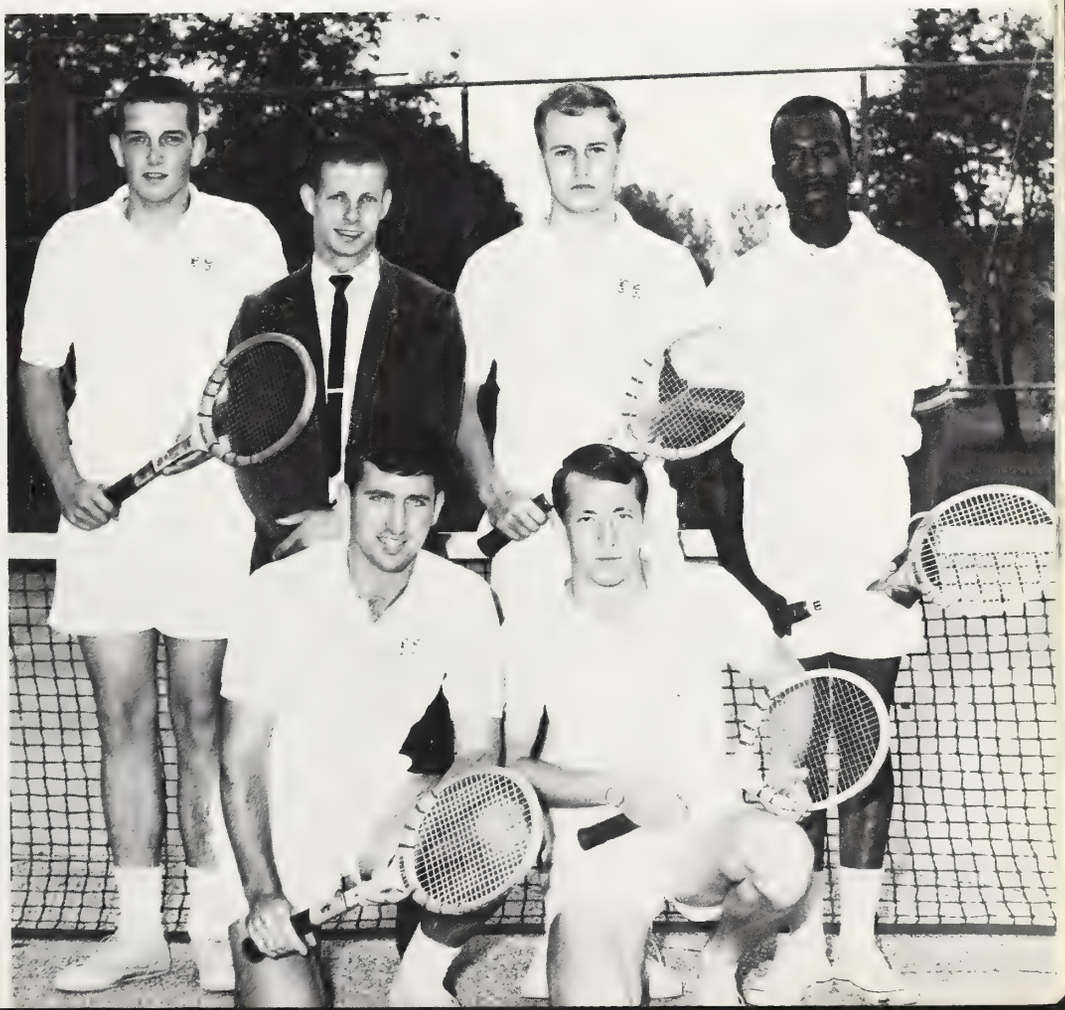

Conference Meet

Conference Meet	
DePaw	22
Ball State	20
Ind. St.	16
Evansville	10
Butler	8
Valparaiso	8
St. Joe	7

Dash Man: Alan Per prepares for start in 100-yard dash.

First EC Track Team Makes Bid

Evansville fielded its first track squad in 1966. The first-year cindermen finished 2nd in two triangular meets and lost one dual meet. Another dual meet with Louisville was rained out.

Roger Kerr, 25, formerly assistant track coach at the University of Iowa, heads the EC squad. Kerr is also assistant varsity basketball coach and head freshman basketball coach.

Highlights of the first EC track season included 3rd-place I.C.C. finishes for Woody Gordon (javelin) and Dave Stein (pole vault). An arm injury held back Gordon's chances for a better position in the conference.

Dashman Alan Per took 2nd place in the Little State Meet with a 10 flat clocking in the 100-yard dash.

Team Record

Triangular Meets—Vincennes (1st)
Evansville (2nd)
Oakland City (3rd)
Vincennes (1st)
Evansville (2nd)
Lincoln (Ill.) (3rd).

Dual Meets—Wabash (1st) Evansville (2nd).

Little State—11th (16 teams).

Track Squad: *ROW 1*—Jim Dye, Larry Grant, Steve Crum, George Whitfield; *ROW 2*—Mike Dean, Dick Williams, Matt Hatcher, Woody Gordon, Gary Henning, mgr.; *ROW 3*—Sam Byrd, Coach Roger Kerr, and Matt Thomas.

EC Golf Team Posts 6—7 Slate

Coach Paul Beck's golfers stopped four conference foes and finished fifth in the I.C.C. Indiana State won the conference crown.

Members of the golf squad are: *(STANDING)* Mike Hoffman, Bob Royster, and Bob Bender; and *(KNEELING)* Steve Hopkins and Rich Martin.

Team Record

Team Record

Won	Lost
Wesleyan (Ky.)	Western Ky.
Valparaiso	Louisville
Depauw	Ball State
Ind. State	Butler (2)
St. Joe	Ind. State
Chicago Teacher's College	Ky. Wesleyan

Bob Bender pulls back to blast one out of tall grass.

Moores Hill faculty members Richard Rosencranz, President Hughes, W. E. Cissua and an unidentified faculty member pictured about 1917.

Alfred Hughes, first Evansville College president.

Faculty

Leaving behind many memories as well as a fledging university, Dr. Melvin W. Hyde will end twelve years as President of Evansville College, now the University of Evansville, when he leaves in September.

Under his guidance a college campus which consisted of only three major buildings has boomed to university status.

Evansville College's fifth president, he has sponsored a building program which includes four dorms, a fine arts building, physical education center, library, theatre, and classroom building, a three-story building named in his honor.

Added to the impressive list of physical development are achievements such as increased enrollment, a larger faculty and a graduate school.

In short, President Hyde has built the college into a university. It is with gratitude and much thanks for 12 years of service to the college that the campus says good-bye to Dr. and Mrs. Hyde as they leave in September for their new home in Estes Park, Colorado.

President and Mrs. Hyde pause in front of Hyde Hall, named in his honor and opened the first of the year.

Dr. Dean Long has announced his retirement as vice-president of the college after 38 years of service to the school. Dr. and Mrs. Long plan to travel after he leaves office in August. Then he may continue to teach his Corporate Policy Management Seminar in the Community College as he has done for the past 14 years.

Vice-president of the college for 17 years, Dr. Long has also been acting president of the college from 1954 to 1955, assistant to the President and Head of the Department of Business and Economics, Director of the Evening College, chairman of the Athletic Board of Control, and director of Adult Education.

Dr. Dean Long
Vice-president of the College, Director of Adult Education, Professor of Business and Economics

Long, Olmsted Retire After Devoted Years of Service

Ralph E. Olmsted
Business Manager of the College

Ralph E. Olmsted was appointed business manager of the college in 1928. But he was a part of Evansville College from the day the college opened when he was a freshman in 1919.

When the first newspaper on campus, *The Crescent,* was established that year, he was editor. In 1922 he edited the first LinC and was active in campus life. After his graduation he taught in public schools until 1925 when he came back to campus to be the first journalism instructor. Three years later he became business manager.

In August, Mr. Olmsted will also retire after 42 years of devoted work. During that time he has also been perhaps the most active member of the Evansville College Alumni Association.

Mr. Olmsted receives an honorary Doctor of Humanities degree from the University of Evansville this June.

Dr. James E. Morlock
Dean of Men, Head of the Sociology Department

Mrs. Luise F. Schnakenberg
Director of Women's Counseling

Dr. Nicholas C. Brown
Dean of the College

Clifford W. Kraft
Director of Men's Counseling, Assistant Professor

Dr. Robert L. Wilson
Dean of Students, Associate Professor of Education

Arthur B. Aarstad

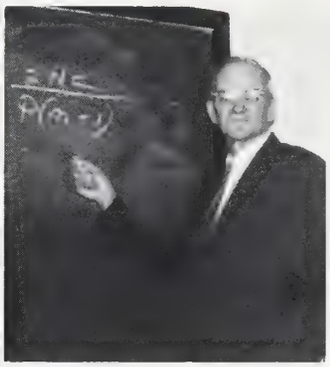

Lawrence W. Anderson

Ray W. Arensman

Miss Beverly Backstrom

Virgil C. Bailey

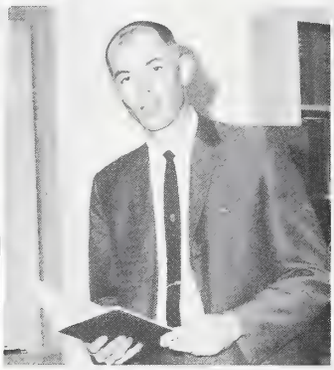

J. Wayne Baker

Thomas F. Beavor

Paul Beck

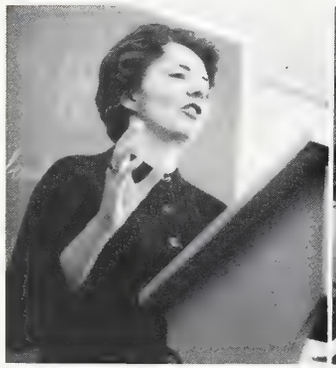

Miss Glee Becker

Miss Clare Bedillion

Miss Mary Louise Bell

Gene W. Bennett

Allen B. Bess

A. C. Biggs

Miss Diane Blackburn

Miss Eulalie Blesch

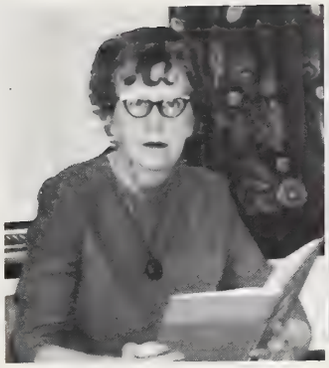

Miss Mildred Boeke

Miss Sandra Botkin

Wendell E. Boutwell

Clarence Brooks

Mrs. Rosemary Brune

Clarence W. Buesking

James A. Byers

Mrs. Ann Carlson

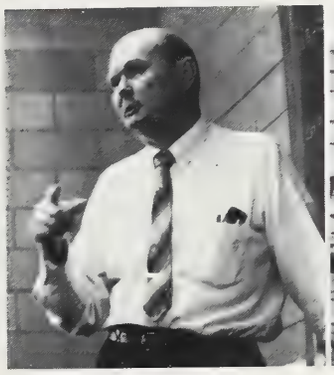

Max S. Casler

William A. Chandler

Miss Ann Clark

Galen W. Clough

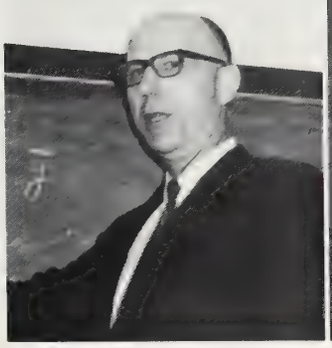

Ralph H. Coleman

Jan R. Culp

Donald L. Curlovic

Miss Nancy Dale

Mrs. Vivian Davenport

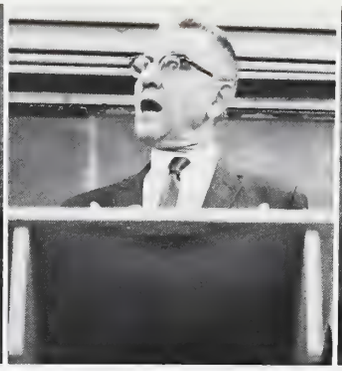

Wade D. David

David W. Davies

Clarence G. Davis

Ronald L. Devaisher

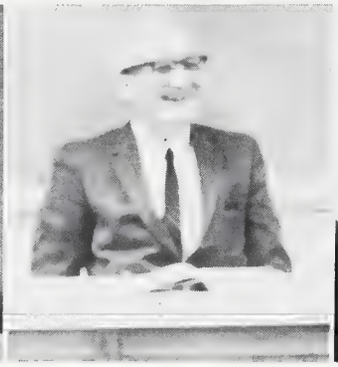

J. Frederick Doering

Ray T. Dufford

Donald W. Dunham

Mrs. Sandra Earnest

Mrs. Mary Ellingson

Harris D. Erickson

Paul I. Estep

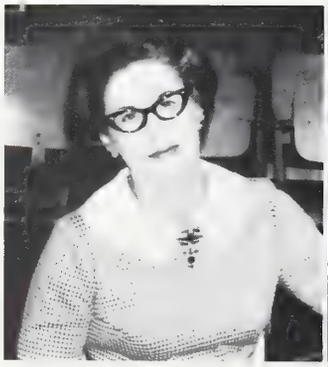

Mrs. Jean Falls

Ronald M. Faust

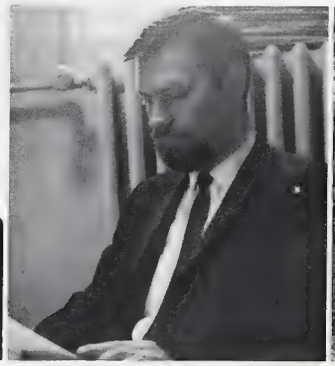

Thomas C. Fiddick

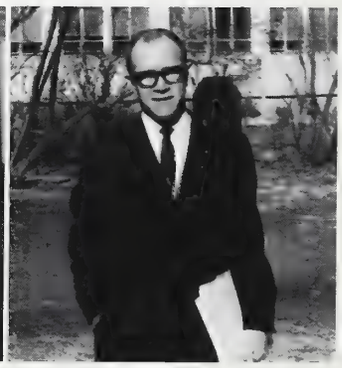

Robert F. Garnett

Joe T. Gooch

Paul E. Grabill

Dr. Virginia Grabill

Miss Pat Greves

Mrs. Margaret Griffin

Birk C. Harl

Mrs. Margaret Harper

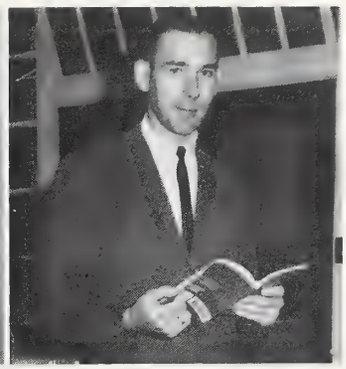

George M. Harris

Marvin E. Hartig

Paul W. Hartman

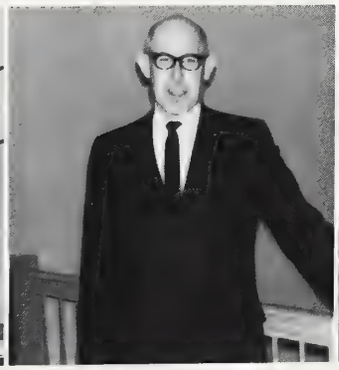

William O. Hartsaw

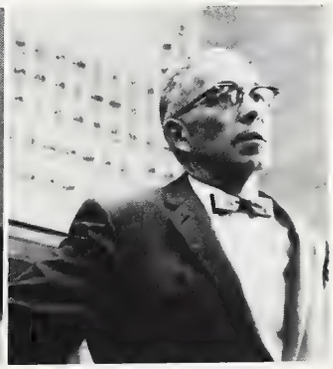

Claude T. Hathaway

Mrs. Cleo Hayden

Mrs. Margaret Hayden

Frank X. Herbert

Miss Allene Herron

Miss Mary Jean Hodor

Thomas E. Holland

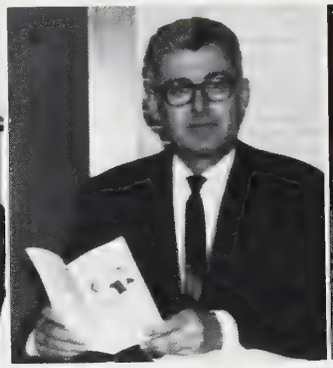

Joseph T. Holt

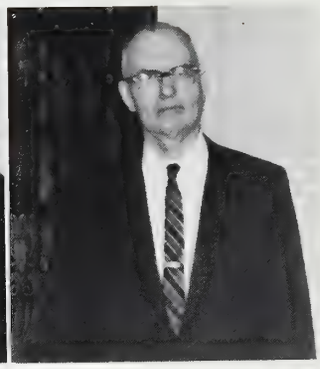

Harold T. Houston

Robert W. Hudson

Kenley P. Ingerfield

Eugene R. Irving

Orville J. Jaebker

Mrs. Mary Jean

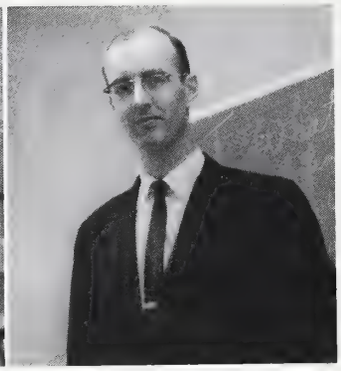

Charles W. Johnson

Kenneth H. Jones

James A. Julian

Lt. Col. Jean A. Kearby

Roger D. Kerr

Philip A. Kinsey

John E. Klinger

Jerome R. Krueger

T./Sgt. Edmund J. LaChance

Mrs. Louise Land

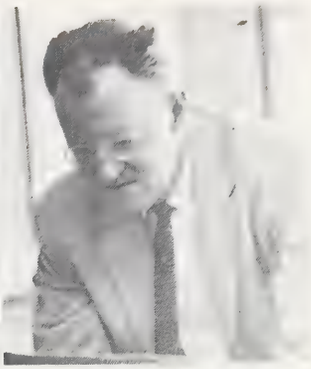

Charles H. Lawburgh

Bung-Chung Lee

Royce A. Lorentz

Mrs. Corian Lunquist

John D. Lutz

Robert F. Martin

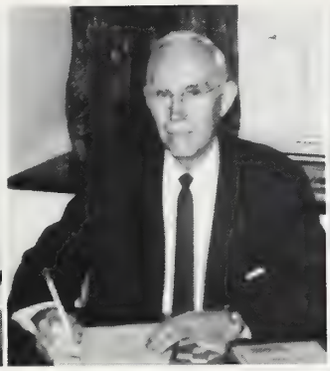

V. W. Maves

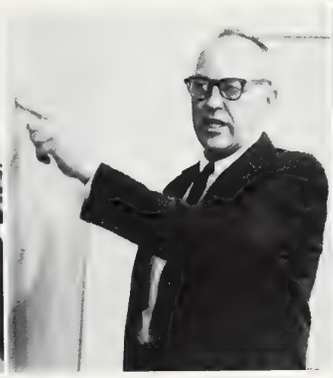

Arad A. McCutchan

Mrs. Virginia McCutchan

Robert L. McGinnis

Miss Shirlou McKee

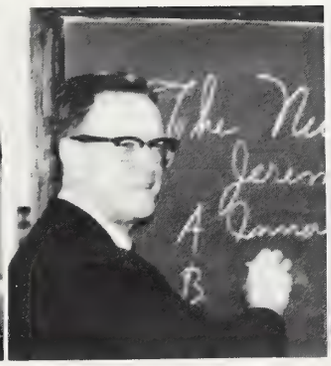

Edgar M. McKown

Roy W. Meadows

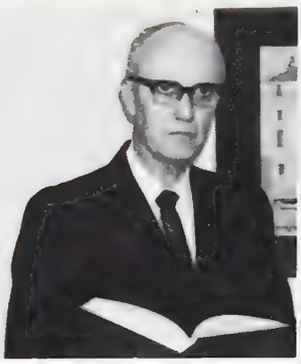

Kelly G. Miles

Leslie Miley

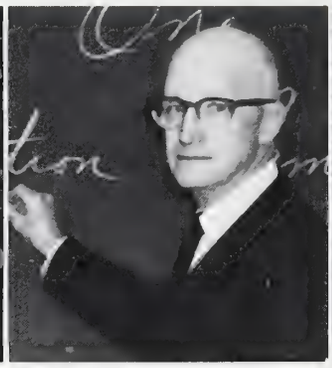

Wilbert A. Miner

Miss Lynn Mlady

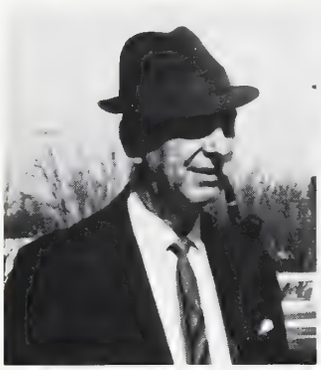

Leland W. Moon

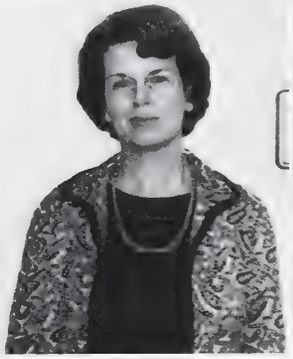

Mrs. Christy Moore

Wayne P. Mueller

Mrs. Mabel Nenneker

Paul Nolte

Howard E. Oagley

James N. O'Leary

Robert L. Osborne

Millard L. Pace

Thornton B. Patberg

Miss Lois Patton

Capt. Robert L. Peake

Estel B. Penrod

R. Wayne Perkins

Ludwig A. Petkovsek

Miss Harriett Pickett

William J. Ransbottom

Robert M. Rapp

Mrs. Naomi Rea

Miss Bette Ringrose

Charles W. Robertson

Frazer W. Rodman

Robert R. Rowland

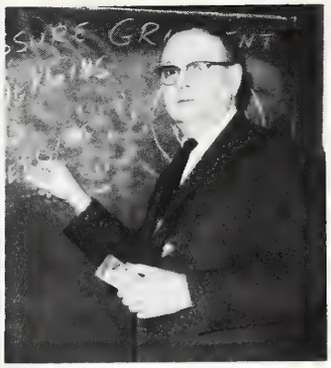

Ralph R. Royster

Miss Salibelle Royster

Delbert J. Sampson

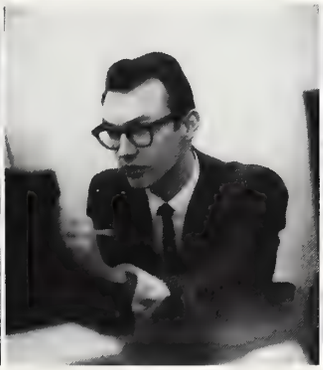

N. Gene Savage

Thomas C. Scheidler

Charles T. Schoettelkotte

Mrs. Emma Schreiber

Cecil B. Selfridge

Peter H. Seyffert

Dr. Wilma Shafer

Mrs. Margaret Shepard

Wesley Shepard

Miss Jane Sherratt

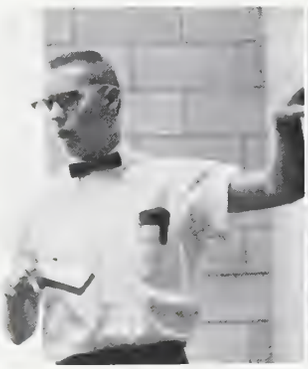

Richard E. Shores

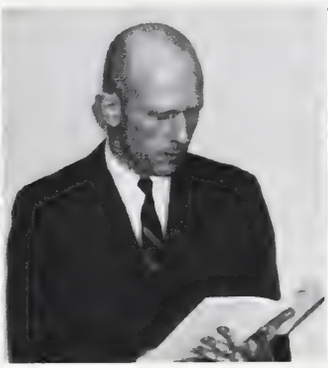

Sam M. Smiley

Mrs. Helen Smith

Carl B. Staplin

Miss Ida Stieler

Mrs. Florence Stien

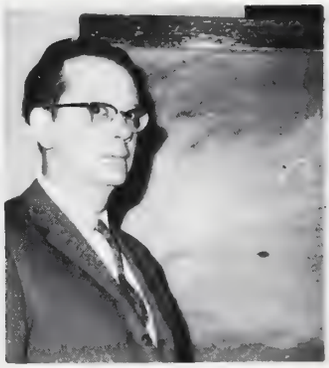

Clifford E. Stone

John J. Strucel

Edward C. Susat

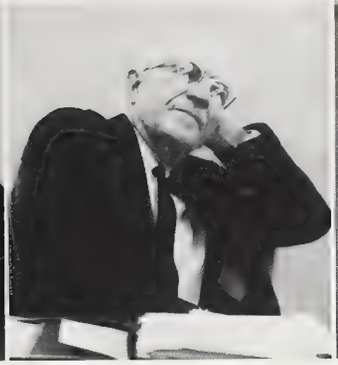

Norbert G. Talbott

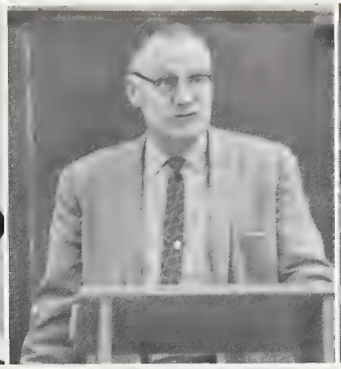

Earl M. Tapley

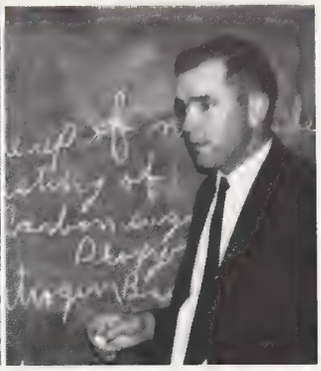

Charles E. Taylor

Lt. Col. Miles E. Taylor

Maurice M. S. Tsai

C. Arthur Tyler

James S. Voorhees

Arnold Wade

Miss Margaret Welsh

F. Woody Werking

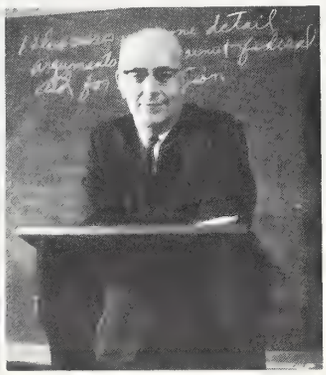

William C. Wesley

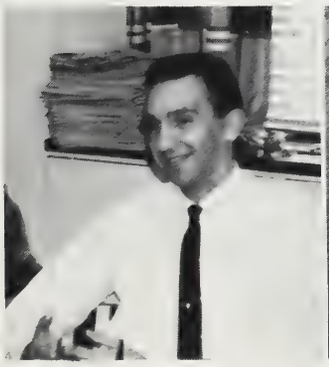

J. Donald Widick

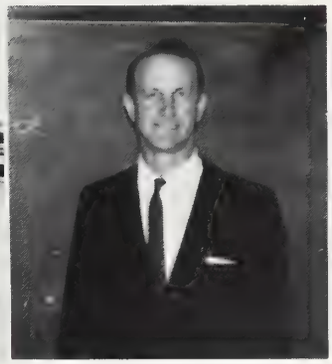

Clarence G. Winternheimer

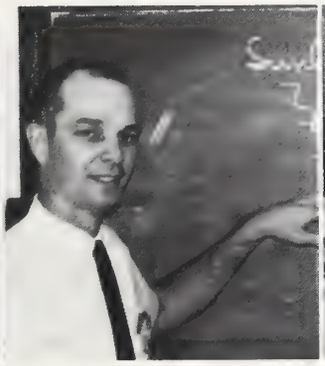

P. Louis Winternheimer

Mrs. Jeane Young

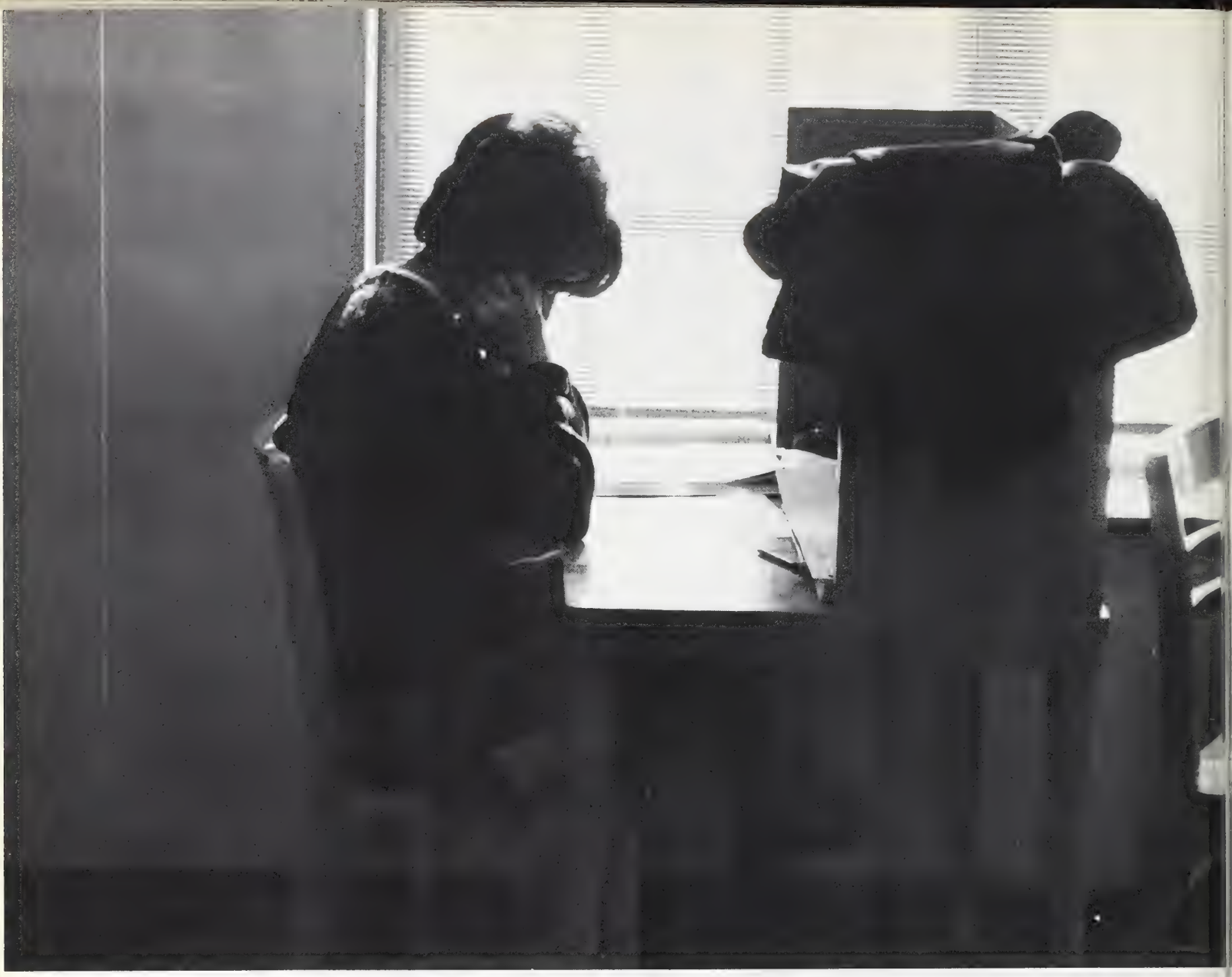

Seniors

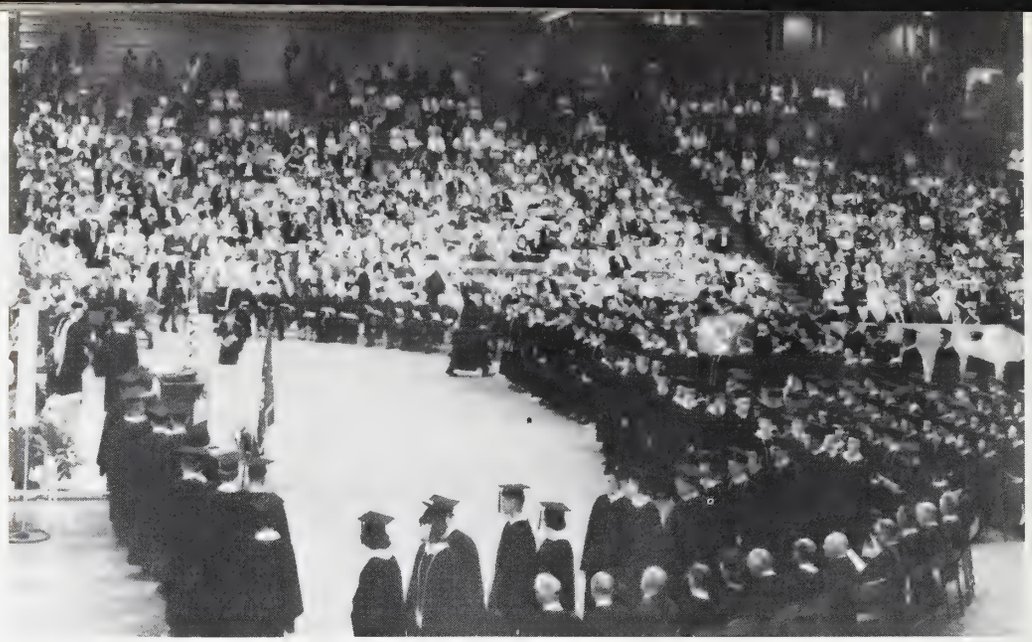

First Graduates of University of Evansville

ABELL, GARY WAYNE B.A.
Young Democrats, Lutheran Student Union, Student Assistant.
ADCOCK, SHIRLEY B.A.
Dean's List 1 time, Biology Club, S.E.A., Bacteriology Lab Assistant.
ADLER, MERRIE

* * * *

ALEXANDER, DONALD EUGENE B.S.
Kappa Mu Epsilon, Engineering Club, I.E.E.E. Club.
ALLEN, KAREN LEE B.A.
Pi Delta Epsilon, A.C.E., Pep Club, Phi Mu, pledge class sec., pledge trainer, chaplain, historian, Gamma Delta, Musical Madness, Union Board Fine Arts Comm., core mem., comm. chair., LinC, Little Sisters of Minerva, sec., chaplain.
ANDERSON, ANN ELIZABETH B.S.
Intervarsity Christian Fellowship, Gamma Delta, Alpha Tau Delta

* * * *

ANDERSON, JANE EVELYN B.A.
A.C.E., Young Republicans, International Relations Club, Musical Madness, promotion manager, Union House Comm., Union Publicity Comm., co-chair., chair., Union Board, vice president.
ANDERSON, SUE CAROL B.S.
Dean's List 3 times, Alpha Tau Delta.
ANKROM, GARY WAYNE B.A.
Speech Club, basketball, Crescent.

* * * *

ARENDT, MARY CAROLYN B.A.
INCA, secretary, Musical Madness.
ARMOUR, DENNIS K. B.S.
Pep Club, Young Republicans, Union Dance Comm., Musical Madness, Cheerleader.
ASHLEY, GAROLD WILLIAM B.A.
Psychology Club, M.S.M., International Relations Club, Homecoming Comm., Musical Madness, Hale Hall, admin. vice president, It's Happening, Ass't. Ed.

* * * *

AUGUSTINE, GLENN
AUGUSTINE, NORMA JEAN B.A.
Dean's List 4 times, Pi Delta Epsilon, sec.-treas., Alpha Lambda Delta. Cap and Gown, treas., Shaw Scholarship, Moore Hall, publicity chair., Gridiron Show, Women's Recognition Dinner, Who's Who, Crescent, campus ed., photographer, exchange ed., man. ed., LinC, man. ed., Mental Health Association president.
BAIZE, TIM B.A.
Lambda Chi Alpha, pledge trainer, Musical Madness, College Theater, "Hamlet", "When the Sun Sets", I.M. basketball, English and German tutor.

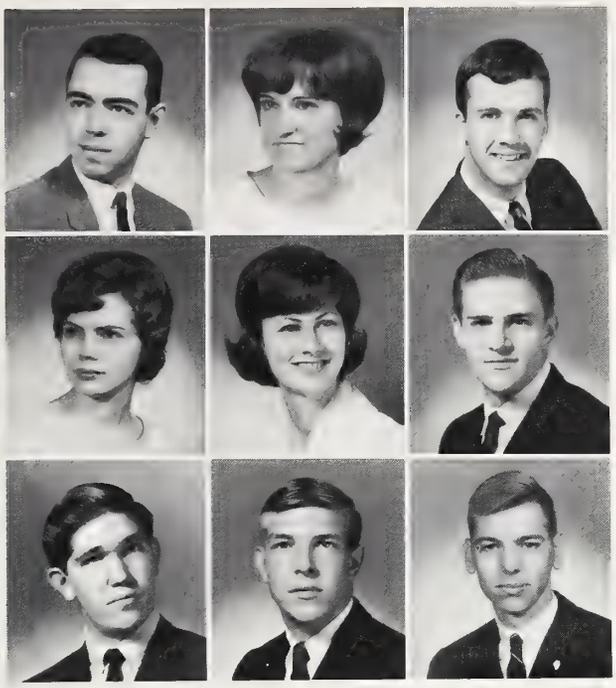

BARBER, DAVID C. B.A.
A.C.E., vice president, Huges Hall, floor counselor.
BARKER, ROSEMARY B.A.
M.S.M., Nursing Club, Pep Club, Mental Health Unit, comm. mem.
BARRETT, ROBERT R. B.S.
Lambda Chi Alpha, varsity baseball, I.M.

* * * *

BARTLE, RAYNA LYNN B.A.
Alpha Lambda Delta, Phi Kappa Phi, Dean's List 5 times.
BASS, MARY
BAUS, WILLIAM

* * * *

BEANBLOSSOM, JACK
BECK, JAMES
BEHLER, BRIAN J. B.S.
Phi Mu Alpha, alumni sec., I.E.E.E., band, orchestra, I.M. golf, I.E.E.E. Student Research Paper Competition Winner.

BENNETT, MARCIA B.A.
Alpha Lambda Delta, Cap and Gown, Alpha Psi Omega, Dean's List 2 times, College Theater, sec., Women's Recognition Dinner, Who's Who, William Gumbert's Drama Award.
BENNETT, RALPH GEORGE B.S.
I.E.E.E., Engineering Club, Musical Madness.
BERGQUIST, GEORGE
BERKEMEIER, DIANE B.S.
Kappa Mu Epsilon, Dean's List 3 times, Accounting Club, Union Publicity Comm.

* * * *

BESING, DARVIN B. A.B.
BEST, JAMES P. B.S.
Duncan and Boetticher Scholarships, Pi Sigma Epsilon, MSU Marketing Games, Accounting Club.
BIEROD, JANIS ELAINE B.A.
Dean's List 8 times, Alpha Lambda Delta, Phi Kappa Phi, Cap and Gown, president, Pi Gamma Mu, Angel Flight commander, area executive, M.S.M., sec., Bi Sci Club, Gamma Delta, sec., Union Board Personnel Comm., May Day Comm., Sophomore Class Sec., Moore Hall, vice pres., floor counselor, senior counselor, Women's Council, vice pres., Who's Who, Women's Recognition Dinner, History Dept. Sec., Sociology Dept. Sec.
BLACK, GREG

* * * *

BLACK, PAUL B.A.
Pi Gamma Mu, Blue Key, Dean's List 3 times, Phi Mu Alpha, chaplain, Young Democrats, Lambda Chi Alpha, vice pres., Musical Madness, director, Band, Orchestra, Soph. Class Pres., Sr. Class Pres., Who's Who.
BLADES, HOWARD MALCOLM B.A.
Dean's List 6 times, Phi Kappa Phi, Band, Orchestra, Choir.
BLAINE, SUZANNA MARY A.B.
A.C.E., Alpha Omicron Pi, pledge trainer, activities chair., vice pres., Gamma Delta, Musical Madness, Aqua Angels, I.M., Women's Council, treas., Union Activities Comm., Sr. Class Treas., Student Senate, Basketball Queen, Women's Recognition Dinner, Little Sisters of Minerva.
BLAIR, CHARLES LOREN B.A.
S.E.A., Baptist Student Union, Lambda Chi Alpha.

* * * *

BLAIR, JAMES
BLECKMAN, CHARLES ALLEN
Arnold Air Society, comptroller, commander.
BLEDSOE, GARRY M. B.S.
Psychology Club, vice pres., Lambda Chi Alpha, pres., vice pres., house mgr., new house chair., pledge class social chair., Musical Madness, Big 39 bike team, May Day Coordinating Comm., President's Forum, I.M. football, volleyball, wrestling, paddleball, softball.
BLEMKER, DON B.A.
Lambda Chi Alpha, Homecoming Display Chair., correspondent, Outstanding Athlete Award, Musical Madness, Icebreaker Dance Co-Chair., I.M. track, basketball, volleyball, football, bowling, wrestling, paddleball, All—I.M. Football Team, Big 39 bike team, Fastest Qualifying Time.

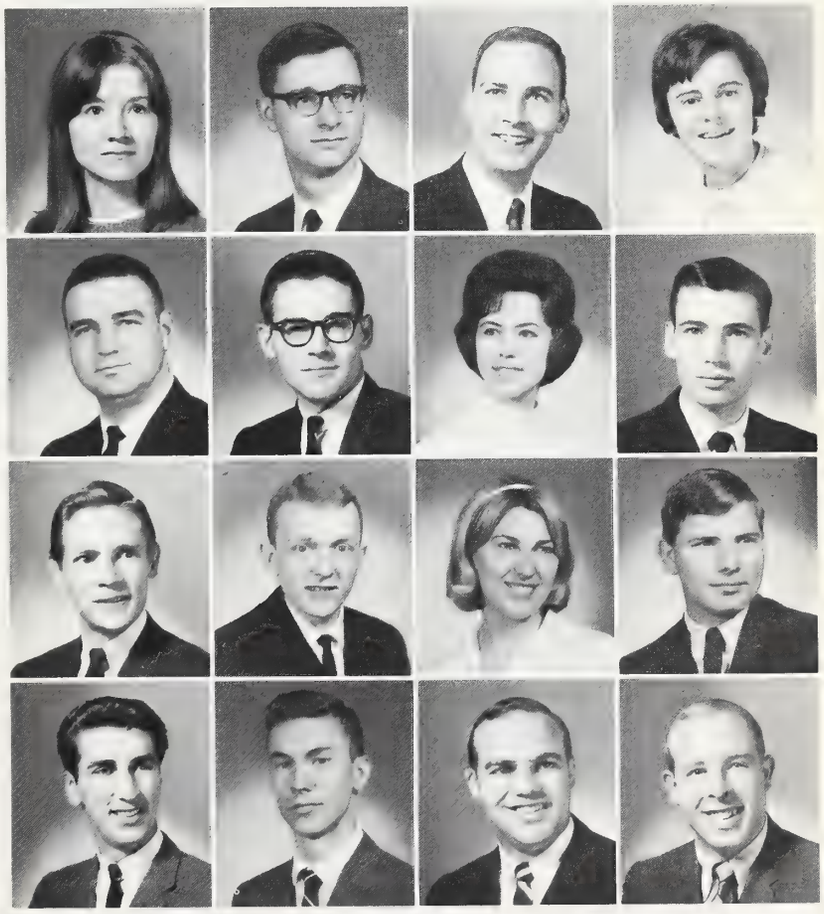

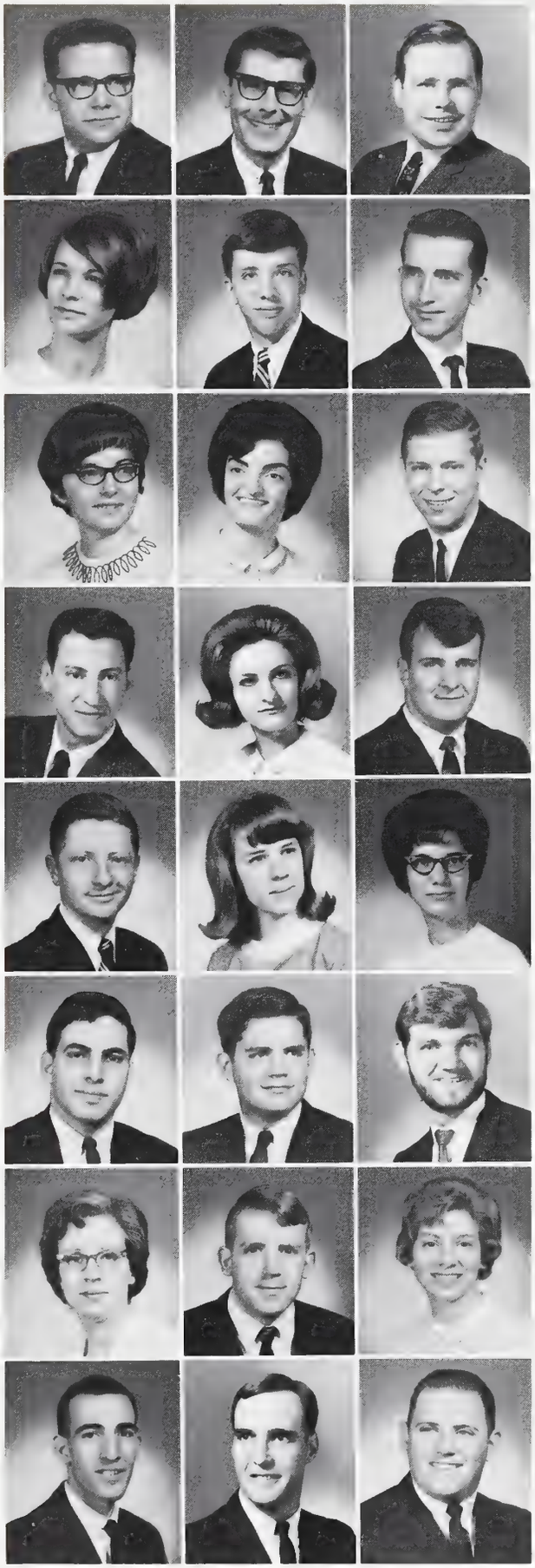

BOOTH, WILLIAM P., JR. B.S.
Dean's List 2 times.
BOWEN, FRANK RICHARD A.B.
Pi Sigma Epsilon, Dean's List 1 time, Union Fine Arts Comm.
BOWER, DAVID ANGLIN B.S.
Pi Sigma Epsilon, Sigma Alpha Epsilon, treas., Musical Madness, Dad's Day, Union Board, I.F.C.

* * * *

BOWMAN, DOROTHY NEYHOUSE B.A.
Alpha Lambda Delta, senior advisor, Dean's List 7 times, Phi Kappa Phi, Phi Beta Chi, Aqua Angels, treas., Bi-Sci Club, Union Finance Comm., core comm., chair., Foreign Language Lab Ass't., Moore Hall, floor counselor.
BRADLEY, EDWARD LINN B.A.
I.F.C., pres., vice pres., Lambda Chi Alpha, social chair., Musical Madness, Phi Mu Flame 1966, Who's Who, AFROTC.
BRAUN, CONRAD CARL, JR. B.S.

* * * *

BRETZ, CHARLOTTE RAE B.A.
Alpha Lambda Delta, Phi Kappa Phi, Dean's List 6 times.
BRIDGES, MARY
BROWN, HERBERT LYNN B.S.

* * * *

BROWN, JERRY
BROWN, PAMELA JANE B.A.
A.C.E., Phi Mu, pledge trainer, house chair., arts and activities, Little Sisters of Minerva, vice pres.
BROWNING, JAMES W. B.A.
Arnold Air Society, operations officer, Blue Key, Young Democrats, Newman Club, Lambda Chi Alpha, pres., athletic director, Outstanding Pledge, Outstanding Active, Musical Madness, Jr. Class Pres., Student Senate, Spring Weekend Comm., Big 39 Chair., Dad's Day, co-chair., S.G.A. Pres., Who's Who, Zeta Tau Alpha Sweetheart.

* * * *

BRYAN, JAMES
BUCHENBERGER, ROSALEE B.A.
Angel Flight, S.N.E.A., Chi Omega, athletics, correspondent, rush chair., lawn display chair., S.G.A., Sec., Musical Madness, Homecoming Chair., Tickets Co-Chair., Sigma Phi Epsilon Sweetheart, Who's Who.
BUESKING, RUTH ELAINE B.A.
Alpha Lambda Delta, pres., Kappa Mu Epsilon, Phi Beta Chi, Phi Kappa Phi, Cap and Gown, Dean's List 7 times, Bi-Sci Club, sec.-treas., Zeta Tau Alpha, corr. sec., scholarship chair., Homecoming Ticket Co-Chair., Women's Recognition Dinner, Who's Who.

* * * *

BURDETTE, JESSIE
BUTT, JOSEPH
BUTTERWORTH, MILTON THOMAS, JR. B.A.
Alpha Psi Omega, Lambda Chi Alpha, College Theater, "Banners of Steel", "Chinese Wall", Stage Manager of "Taming of the Shrew", "Hamlet", "Midsummer Night's Dream", "Weave a Wooden Horse", and "Eager Heart", Sammy Award, Musical Madness, Choir, Union Decoration Comm., Varsity Swimming, Hovda House, pres.

* * * *

BUTTRUM, JANE ELLEN B.A.
Dean's List.
CAPES, PAUL RAY B.S.
Kappa Mu Epsilon.
CARMICHAEL, KATHERINE B.S.
Dean's List 3 times, Cap and Gown, Alpha Tau Delta, vice pres., Gamma Delta, Women's Recognition Dinner, Moore Hall High Scholarship Award, Student Service Award, Assoc. of Nursing Students, corr. sec. Award, Student Service Award, E.C.A.N.S., corr.sec.

* * * *

CARMICHAEL, THOMAS
CARROLL, FRANK
CARTER, JERRY LEE B.S.
Dean's List 1 time.

CAYLOR, SUSAN DIANNE B.S.
Alpha Lambda Delta, Dean's List 6 times, Cap and Gown, Phi Kappa Phi, Canterbury Club, Alpha Tau Delta, Gamma Delta, Women's Council, pres., Union Entertainment Comm., Union Fine Arts Comm., Women's Recognition Dinner, Moore Hall Scholarship Award, Moore Hall floor rep.
CHAMBERS, JIMMY ELAINE B.S.
Alpha Lambda Delta, treas., Phi Beta Chi, Kappa Mu Epsilon, vice pres., Dean's List 1 time, Math Club, Newman Club.
CHUDADA, RONALD A. B.S.
Tau Kappa Epsilon, historian, Easter Lily Sales Comm., Bike Race Comm.

* * * *

CLEEK, RUTH
COBB, FRANCES ARLOWYNN B.S.
Dean's List 3 times, ECANS, publicity chair., Intervarsity Christian Fellowship, Gamma Delta, Alpha Tau Delta.
COCHRAN, RONALD H.
Sigma Phi Epsilon, Musical Madness, I.M. football, baseball, paddleball.

* * * *

COLE, ROSE M. B.S.
Alpha Tau Delta, editor, historian, Gamma Delta, Nursing Class, vice-pres., Kappa Alpha Psi Sweetheart, Homecoming Queen Court, Who's Who, I.M.
CONAWAY, REBECCA LOUISE B.A.
Moore Hall, treas., Choir.
COOK, SARA WINIFRED B.S.
Angel Flight, M.S.M., Zeta Tau Alpha, pres., corr. sec., Alpha Tau Delta, Musical Madness, Vocal Varieties, Women's Glee Club, Miss E.C. Candidate, Homecoming Queen Candidate, Union Board House Comm., Panhellenic Council.

* * * *

COOK, STEPHEN P. L.A.
Arnold Air Society, chaplain, B.S.U., I.M.
COOK, THOMAS LEROY B.S.
Sigma Phi Epsilon, pledge educator, house man., vice pres., pres., I.F.C., pres., Musical Madness, Sr. Class, vice pres., Varsity Football, I.M. volleyball, softball, basketball, track, Alpha Omicron Pi Favorite Guy 1966, National Conclave Delegate.
CORFIELD, JOSEPH WILLIAM, JR. L.A.
Dean's List 2 times, Arnold Air Society, deputy commander, Newman Club, AFROTC Gold Medal and Scholarship, Debate Squad, Crescent, editor, Who's Who.

* * * *

COVINGTON, JEANETTE Y. B.A.
COVINGTON, ROBERT
COYLE, JEAN MARIE B.A.
Cap and Gown, Pi Delta Epsilon, pres., Dean's List 5 times, WRA, Bosse Scholarship, Academic—alumni scholarship, Gamma Delta, INCA, vice pres., Basketball Queen Attendant, Musical Madness, Orchestra, Union Social and Games Comm., Who's Who, Crescent, editor, man., man. ed., LinC, honoraries ed., dorm ed., Spring Weekend, stage comm. chair., Spelling Bee.

* * * *

CRANE, ROBERT R. B.S.
Varsity Football.
CRON, JUDITH B.S.
Choir.
DALTON, ELIZABETH CUMMINS B.S.

* * * *

DASSEL, PAUL R. B.S.
Dean's List 5 times, Accounting Club, Tau Kappa Epsilon, rush chair., treas., vice pres.
DAUBY, LARRY
DAVIS, STEPHEN JAMES
Sigma Alpha Epsilon, Freshman Swimming Team.

* * * *

DAWSON, BRYANT JAMES B.A.
Lambda Chi Alpha, Musical Madness, Freshman and Soph. Football.
DAWSON, KAREN ADAMS B.A.
Kappa Pi, pledge trainer, Student S.N.E.A., Chi Omega, ass't. treas., social chair., Musical Madness, Band, Orchestra, Choir, Majorette, Cheerleader, Union Publicity Comm.
DELINGER, LEE THOMAS B.S.
Pi Sigma Epsilon, MSU Marketing games.

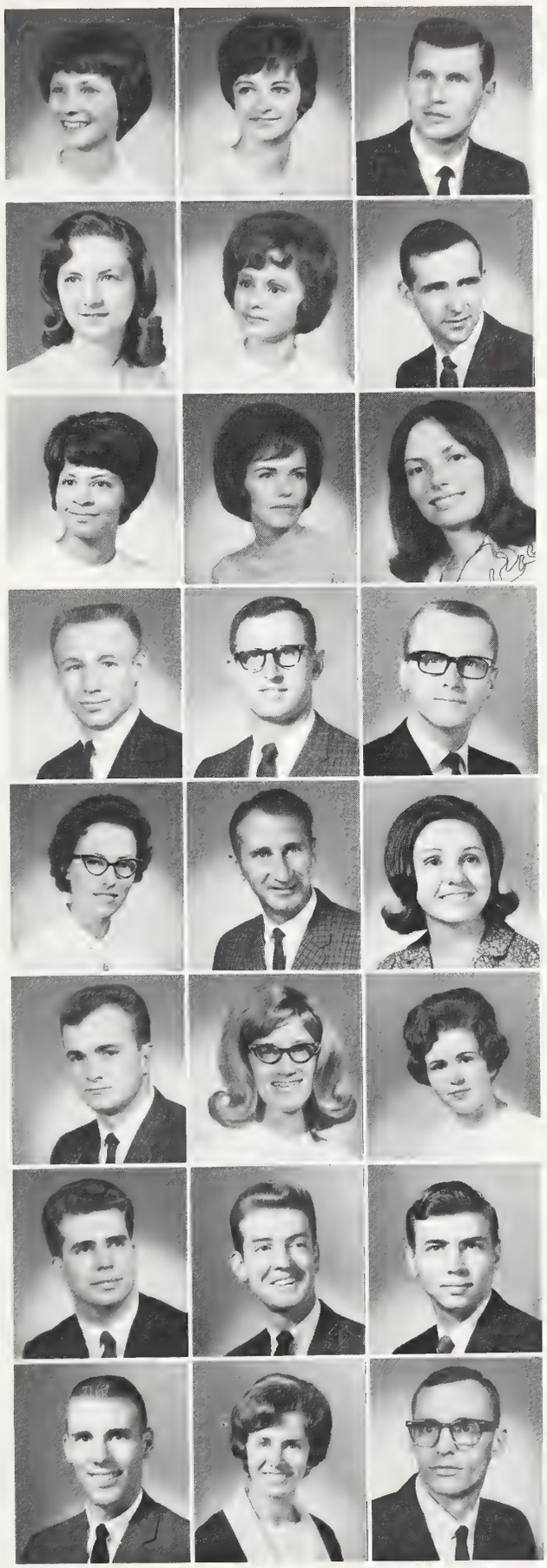

DELZELL, MARY DARLENE B.S.
Alpha Lambda Delta, Dean's List 8 times, Phi Kappa Phi, ECANS, Gamma Delta, Alpha Tau Delta, custodian of pins, Band, Moore Hall, director of religious life, Women's Recognition Dinner, Intervarsity Christian Fellowship.
DENNING, MICHAEL T. B.S.
College Theater.
DENZER, SUSAN

* * * *

DEPRIEST, PATRICIA A. B.A.
Angel Flight, rush chair., A.C.E., Chi Omega, sec., vice pres., pledge class treas., Musical Madness, Homecoming, co-chair., Jr. Class Sec., Basketball Queen, Military Ball Queen, Who's Who.
DISHMAN, ROBERT C. B.A.
A.C.E., Lambda Chi Alpha, sec., Musical Madness, Spring Weekend, May DAY, Homecoming, lawn displays chair., Union House Comm., chair., Union Board, pres.
DIXON, SHEROLYN ROSE B.A.
Dean's List.

* * * *

DOAN, MARTHA ARENDELL B.A.
Dean's List 2 times.
DONALD, PATRICK
DOUGHTY, CONNIE GALE B.A.
Psi Chi, pres., Pi Gamma Mu, vice pres., Cap and Gown, reporter, S.N.E.A., Pep Club, Psychology Club, Alpha Omicron Pi, pres., corr. sec., standards, sec. of pledge class, outstanding pledge award, Musical Madness, Cheerleader, Pom Pom Girl, Union House Comm., Union Dance Comm. Jr. Panhellenic, President's Forum, Homecoming Comm., Who's Who, Sigma Phi Epsilon Sweetheart Court, Women's Recognition Dinner, I.M. bowling.

Hey, Look Out, World, Here They Come!

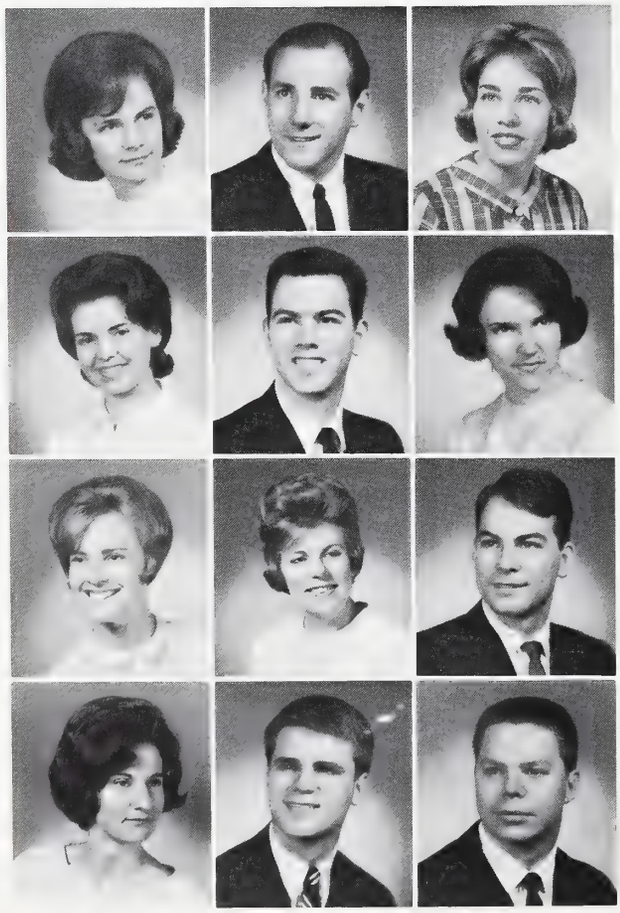

DYEHOUSE, LINDA B.S.
Alpha Tau Delta, Dean's List 2 times.
EAKINS, WAVERLY THOMAS, JR. B.M.E.
Tau Kappa Epsilon, pledge trainer, Phi Mu Alpha, Musical Madness, Jr. and Sr. Co-ordinator, Choir, treas., Chapel Choir.
EDWARDS, BETH LOUISE B.A.
A.C.E., Chi Omega, herald, Varsity Cheerleader, Musical Madness, Soph. Class Treas., Homecoming Comm., co-chair., Union Comm.

* * * *

EFFINGER, RUTH CAROLINE B.A.
Newman Club, vice pres., sec., province vice chair., Religious Chair., Women's Recognition Dinner.
ELLIOTT, RICHARD LEE B.S.
ELLIS, PATRICIA SUE B.S.
Dean's List 2 times, A.C.E., M.S.M., Intervarsity Christian Fellowship, Union House Comm., core comm., Moore Hall, I.M. Chair., I.M. basketball, volleyball, bowling, softball.

* * * *

ELY, SANDRA
ELZER, BARBARA B.S.
Dean's List 2 times, Gamma Delta, Alpha Tau Delta.
ENNIS, RUDOLPH LEE B.A.
History Club, WEVC, station mgr., program dir.

* * * *

FECHTMEISTER, MARY ANN B.S. B.A.
Dean's List 1 time, Newman Club.
FLEIG, BRADFORD R. B.S.
Pi Sigma Epsilon, I.M. basketball.
FOLEY, WALTER W. B.S.
Tau Kappa Epsilon, historian, alumni chair., Musical Madness, Bike Race Chair., Freshman Football.

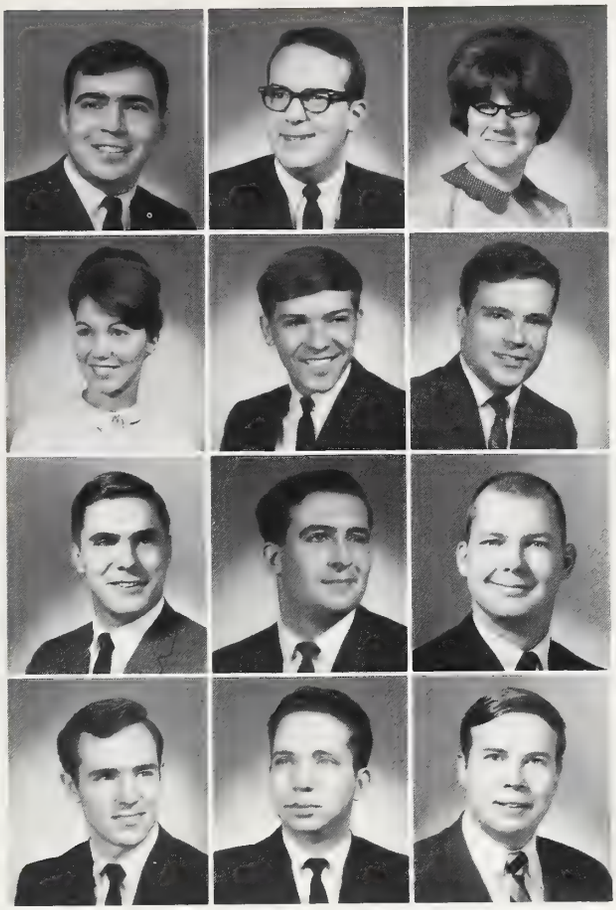

FOREMAN, PAUL R. B.S.
FOREMAN, STEPHEN P. B.A.
FOWLER, JANE

* * * *

FOX, KAREN SUE B.S.
Aqua Angels vice pres., Alpha Tau Delta, Gamma Delta, Union Dance Comm.
FRENCH, JIMMY ROGER B.A.
Kappa Mu Epsilon, Math Club, Sigma Phi Epsilon, chaplain, junior marshal, Musical Madness, I.F.C.
GATHERIDGE, WILLIAM ROBERT B.S.
I.E.E.E., M.S.M.

* * * *

GEORGESEN, STEPHEN DALE
Tau Kappa Epsilon, pres., vice pres., pledge trainer, Musical Madness, I.F.C., I.M. football.
GIBBS, GARY MICHAEL B.S.
Accounting Club, Internat'l. Relations Club.
GIVEN, CHARLES E. B.S.
Arnold Air Society, Dean's List 3 times, Lambda Chi Alpha, Musical Madness, Spring Weekend, Freshman Basketball, I.M. football, basketball, volleyball, AFROTC Vice Commandant's Award.

* * * *

GLADISH, ROBERT
GOFF, WAYNE KAY B.A.
GOLIGHTLY, PETER

GOOCH, WENDEL B.A.
Dean's List 1 time.
GOODRIDGE, JAMES
GRAPER, ROBERT E. B.S.
Tau Kappa Epsilon, sergeant at arms, community service chair., Musical Madness, I.M. football, basketball, volleyball, softball, track, cross country.

* * * *

GREENWELL, AUDREY
GROVES, TED WAYNE B.A.
Intervarsity Christian Fellowship, F.C.A., Who's Who, Varsity Football.
GUSHWA, MARGARET ANNE B.S.
Alpha Tau Delta, historian, ed., Dean's List 2 times, M.S.M., ECANS, Gamma Delta, Union Social Comm., Moore Hall, Mother's Day Comm.

* * * *

HALKOWICH, PATRICIA SUSAN B.A.
Spring Weekend Comm., Easter Lily Comm., Miss E.C. Comm., Moore Hall, pres., Union Board, Sr. Class Sec., Icebreaker candidate, Basketball Queen candidate, I.M. volleyball, baseball, basketball.
HALL, JOHN DALE B.A.
Kappa Chi, pres., INCA, treas., pres., M.S.M., pres., SNEA, Musical Madness.
HALL, TIMOTHY T. B.A.
I.M., Computer Center Lab Ass't.

* * * *

HANCOCK, CHARLES EDWARD B.S.
Biology Club, Sigma Phi Epsilon, chaplain, Vocal Varieties, Musical Madness, Union Finance Comm.
HARMON, PAULA JANE B.S.
Gamma Delta, Alpha Tau Delta, Choir, Corridor rep.
HARMON, ROBERT DALE B.A.
Dean's List, Canterbury Assoc., Who's Who, WEVC, news dir., program dir., station mgr.

HARPER, MIKE B.S.
Tau Kappa Epsilon, vice pres., pres. of pledge class, Soph. Class Vice Pres., Varsity Football and Baseball.
HARRISON, DARLENE
Dean's List 2 times, Pep Club, Phi Mu, ruch chair., corr. sec., doorkeeper, Panhellenic Rep., Musical Madness, Acettes, Union Entertainment Comm., May Day Co-chair., Homecoming Comm., Pres. and Vice Pres. of Panhellenic, I.M. bowling, team high.
HARTMAN, TERRY B.S.
Pi Sigma Epsilon, Lambda Chi Alpha, sec.

* * * *

HAUKE, JERRY B.S.
HAUSWALD, LARRY
HAVILL, JAMES F. B.A.
Sigma Alpha Epsilon, pres., warden, pledge class pres., John Moss Award, Musical Madness, Who's Who, Varsity Football, co-captain, Hardnose Award, I.M. baseball, All-I.M. second baseman.

* * * *

HAWKINS, WILLIAM H. B.S.
HAY, VICTORIA JEAN B.A.
Dean's List 1 time, A.C.E., treas., vice pres., Union Social Comm., chair., Zeta Tau Alpha, sec., membership chair., Lucille Jones Aea Award, Musical Madness, Who's Who, Spring Weekend Dance Comm., co-chair.
HELFRICH, BARBARA B.S.
Little Sisters of Minerva.

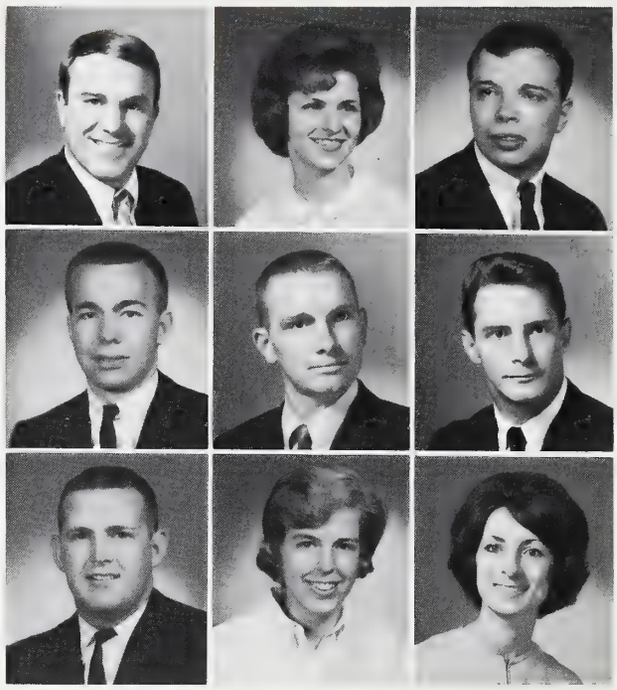

HICKS, LEONARD C., JR. B.S.
au Kappa Epsilon.
HICKS, RON
HIGDON, CHARLES EDWARD B.S.
Kappa Mu Epsilon, Sigma Pi Sigma, vice pres., Dean's List 4 times, I.E.E.E., Engineering Club.

* * * *

HIGGINS, MARY LINDA B.S.
HILLENBRAND, GARY F.
HINTON, CAROLYN SUE B.A.
A.C.E.

* * * *

HOCKMAN, JACK B.S.
Pi Sigma Epsilon, sergeant at arms, Psychology Club, A.M.A.
HOFMANN, GEORGE S. B.S.
Dean's List 1 time, Young Republicans, C.E.A., S.E.A.
HOGGARD, JOSEPH P. B.S.
Accounting Club.

* * * *

HOLTZAPPLE, LYNNE RAE B.S.
Dean's List 8 times, Alpha Lambda Delta, Phi Kappa Phi, Cap and Gown, M.S.M., ECANS, Aqua Angels, pres., Alpha Tau Delta, marshal, pres., Women's Recognition Dinner.
HORNICK, DAVID LEE B.S.
"Midsummer Night's Dream", stage crew, Swimming Team Mgr.
HOWARD, KEITH B. B.S.
Kappa Mu Epsilon.

* * * *

HSIUNG, VERONICA B.A.
A.C.E.
HUFFMAN, JANE ANN B.A.
Dean's List 4 times, Alpha Lambda Delta, A.C.E., Chi Omega, treas., Union Publicity Comm., Icebreaker Dance, co-chair., Lawn Display, co-chair., Women's Recognition Dinner.
HUGHEY, CONSTANCE LOUISE B.A.
Angel Flight, drill captain, S.E.A., Phi Mu, pledge trainer, campaign chair., song leader, Gamma Delta, treas., Phi Mu Personality of the Month, Musical Madness, Cheerleader, captain, Union Dance Comm., Miss Evansville College, 1966.

JOHNSON, RONALD L. B.A.
Blue Key, Dean's List 2 times, Fr. Class Treas., Lambda Chi Alpha, College Theater, "Good Woman of Setzuan", "Banners of Steel", Who's Who, Varsity Basketball, Varsity Baseball, Fellowship of Christian Athletes.
JOHNSTON, JOHN
JOINER, MAROLYN SUE B.S.
B.S.U., ECANS, Academic Alumni Scholarship.

* * * *

JONES, JENNIFER ANNE B.A.
Pi Delta Epsilon, Pep Club, co-chair., A.C.E., Phi Mu, pres., vice pres., standards, reporter, activities chair., Pres. of Pledge Class, Homecoming Chair, Gamma Delta, Musical Madness, A cappella Choir, Icebreaker Comm., Homecoming Comm., Panhellenic, Jr. Panhellenic, Union Entertainment, Finance, and Dance Committees, I.M. volleyball, bowling, LinC and Crescent Staffs, LinC Section Ed.
JONES, JUDY MONROE B.A.
Kappa Chi, treas., Intervarsity Christian Fellowship, Gamma Delta, Musical Madness, Choir, Corridor Rep.
JONES, RONALD

* * * *

JORDAN, DONALD E. B.S.
Blue Key, Phi Gamma Mu, Psi Chi, treas., Dean's List 3 times, Internat'l Relations Club, Varsity Basketball.
JORDAN, JANET ANN B.S.
Dean's List 2 times, Aqua Angels, pres., Gamma Delta, Alpha Tau Delta, College Theater, "Antigone", "Take Her She's Mine", Majorette.
JOSSA, GARY

* * * *

JUMP, DIANE R. B.A.
Sigma Alpha Iota, treas., chaplain, Dean's List 2 times, Kappa Mu Epsilon, Alpha Lambda Delta, Cap and Gown, Orchestra, Choir, Choral—Ayres.
KELLY, NANSIE
KELLY, ROBERT B. B.S.
Pi Sigma Epsilon, Tau Kappa Epsilon, sec., Musical Madness, I.M. football, volleyball, basketball, softball.

* * * *

KEMP, PHILIP L. B.A.
S.E.A., Hughes Hall, pres., I.M. football, tennis, softball, volleyball.
KENDALL, BEN
KEPPEN, THOMAS ROGER
Dean's List 1 time, Varsity Baseball, I.M.

HUNTER, MARCIA HUNSON B.S.
Dean's List 2 times, ECANS, pres., Alpha Tau Delta, pres., ECANS Outstanding Member Award, Women's Recognition Dinner.
HURST, JAMES GORDON B.S.
Kappa Mu Epsilon, Sigma Pi Sigma.
HUSTON, DOUGLAS A. B.S.
Sigma Pi Sigma, Dean's List 1 time, Engineering Club, sec., pres., Sigma Phi Epsilon, Best Pledge Award, 1964, Musical Madness.

* * * *

HYDE, THOMAS
ISING, TERRY RAY B.S.
Sigma Pi Sigma, sec., Kappa Mu Epsilon, Dean's List 7 times, Blue Key, pres., sec.-treas., Engineering Club, I.E.E.E., Sigma Phi Epsilon, sec., community service chair., activities chair., Musical Madness, Icebreaker Dance Co-Chair., Homecoming Comm., Union Entertainment Comm., Freshman Orientation Chair., Student Tutor, Mr. United Fund 1966, Who's Who, Academic Alumni Scholarship, Clifford Orr Scholarship, Anne Bosse Scholarship.
JANSEN, JAMES M., JR. B.S.
Kappa Mu Epsilon, Sigma Pi Sigma, Phi Beta Chi, pres., Phi Kappa Phi, Dean's List 9 times, Blue Key, vice pres., I.E.E.E., Sigma Phi Epsilon, recorder, rush chair., scholarship chair., homecoming display chair., Musical Madness, Who's Who, Clifford Engineering Award, Computer Lab Ass't.

* * * *

JENKINS, RAY
JENNINGS, DIANA SUE RILEY B.A.
Dean's List, Gamma Delta, vice pres., College Theater, "Good Woman of Setzuan", "Play Boy", A cappella Choir.
JENNINGS, NORWOOD LEE B.A.
Arnold Air Society, Biology, Sigma Phi Epsilon.

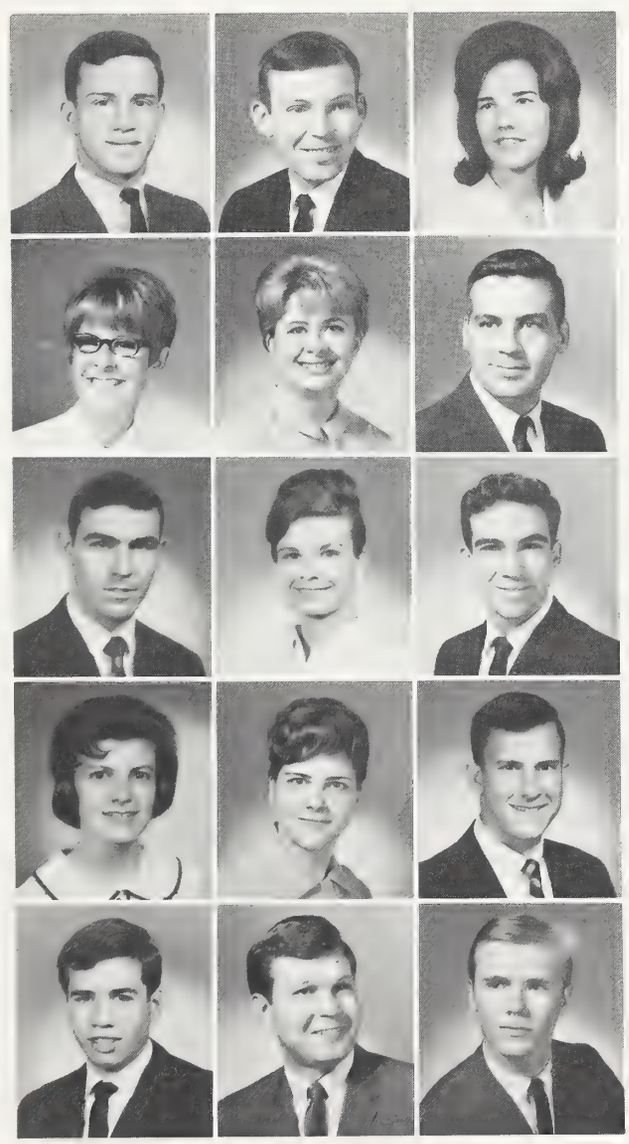

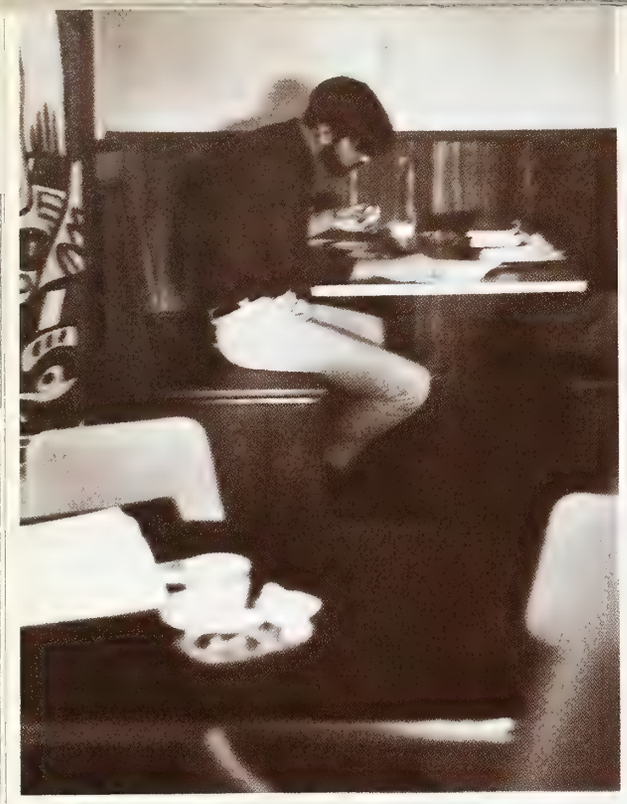

Studying, Meeting Friends in the Indian

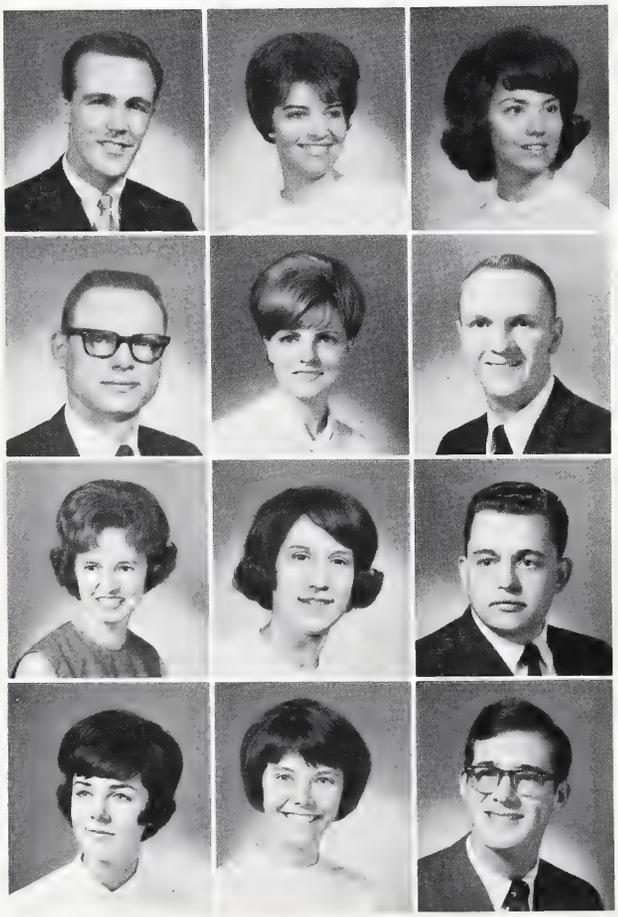

KIDWELL, JOHN RICHARD B.S.
Pi Sigma Epsilon, Engineering Club, I.E.E.E., Sigma Phi Epsilon, house mgr., song chair., guard, guide, Musical Madness Co-Chair., activities chair., Musical Madness, Vocal Varieties, Band, Choir, Glee Club, Union House Comm., United Fund Student Chair., May Day Sub-Chair., I.M. football, track, basketball, volleyball, swimming, cross country, Bike Race, Physics Lab Ass't.
KIEFFNER, EULINE
Franklin House, historian, A.C.E.
KIFER, SUSAN DARLINE FRITZ B.A.
Pi Delta Epsilon, Dean's List 1 time, S.N.E.A., N.C.A.S., Crescent, LinC, mgr. ed., Business and Eonomics Office Sec.

* * * *

KING, JAY P. B.S.
Pi Sigma Epsilon, MSU Marketing Games.
KING, JOY GAY B.A.
A.C.E., Pep Club, co-chair., Gamma Delta, Phi Mu pledge, vice pres. and chaplain of pledge class, Musical Madness, Homecoming Comm., May Day, co-chair., Icebreaker Dance Comm., Union Entertainment Comm., chair., Union Board, sec., I.M. bowling, badminton.
KINGSTON, CARL R., JR. B.A.
Lambda Chi Alpha, Musical Madness, Varsity Basketball, Varsity Baseball, Honorable Mention All I.C.C. Baseball Team, William V. Slyker Memorial Award.

* * * *

KINNEY, EVELYN R. B.A.
KOLB, SYLVIA DEUTSCH B.A.
Dean's List 9 times, A.C.E.
KONSLER, GARY LEE B.A.
Dean's List 6 times, Tau Kappa Epsilon, chaplain, treas., outstanding scholarship, Musical Madness, S.G.A. Bookstore, I.F.C.

* * * *

KRAMER, JO ANN JOYCE B.A.
Moore Hall, vice pres., May Day Honor Attendant, I.M. volleyball, basketball, softball.
KUEHN, CONSTANCE JO B.A.
Kappa Pi.
KURTA, WILLIAM B.S.
Young Republicans, Tau Kappa Epsilon, historian, social chair., Student Senate, Union Entertainment Comm., S.G.A. Rep., May Day Awards, co-chair., Spring Weekend Sat. Activities Comm., chair., Greek Week Entertainment Comm., chair., Joe College and Betty Coed Dance Comm.

LITTLE, CUBA D. B.A.
Dean's List 6 times, A.C.E.
LLOYD, JOHN BURNETT B.S.
LOEWENKAMP, SHARON TUCKER B.S.
Dean's List 2 times, Union Board, Club 39, Bi Sci Club, Pep Club, Chi Omega, ass't. pledge trainer, homecoming display chair., public relations chair., Easter Egg Hunt Chair., Musical Madness, Miss E.C. Director, Icebreaker Queen Candidate, Homecoming Dance Tickets Comm., Icebreaker Dance Comm., chair., Academic Alumni Scholarship.

* * * *

LOVING, JIM B.A.
Intervarsity Christian Fellowship, LinC, photographer, Crescent, photographer, bus. mgr., campus ed.
LOW, JULIA LARRAINE B.A.
Pi Delta Epsilon pledge class pres., Phi Kappa Phi, Alpha Lambda Delta, Cap and Gown, Dean's List 5 times, Young Democrats, S.N.E.A., Zeta Tau Alpha historian, reporter, membership chair., Zeta Tau Alpha Foundation Grant, Musical Madness, Student Senate, Jr. Class Treas., Union Personnel Comm., Spring Weekend Publicity Comm., Icebreaker Queen Comm., co-chair., Who's Who, LinC campus ed., editor-in-chief, Crescent staff, Dick Anderson Memorial Scholarship.
LUTHER, ROSE MARIE B.A.
Alpha Lambda Delta, Cap and Gown, historian, Dean's List 3 times.

* * * *

MADDEN, GERALD EDWARD L.A.
MAQUIRE, EVERETT CRANE B.A.
College Theater, Crescent.
MALARKY, JOHN FRANCIS B.S.
Accounting Club.

* * * *

MARGAGLIANO, FRANK
MARKLEY, TERESA
MARSHALL, DIANE E. B.S.
Gamma Delta, Union Publicity and Fine Arts Committees, I.M. volleyball, Director of Women's Basketball.

LAMPSON, SUSAN M. B.S.
Dean's List 1 time, Kappa Delta, education chair., Alpha Tau Delta, Basketball Queen Court.
LANTRIP, JAMES W., JR. A.B.
Blue Key, alumni sec., Dean's List 1 time, Young Democrats, vice pres.
LA PLANTE, BARBARA B.A.
S.N.E.A.,

* * * *

LATHOM, WILLIAM HAROLD B.S.
I.M. football, A cappella Choir.
LAUDERDALE, GARY
LAWRENCE, LARRY

* * * *

LA MAIRE, WILLIAM H. B.A.
LILLY, MARY LA NEEL B.A.
LINDER, JACQUES B.A.
Phi Mu Alpha, pres., historian, Dean's List, Band, pres. and vice pres., Orchestra, Choir.

* * * *

LINDSEY, JANICE
LIPKING, MICHAEL
LIPPOLDT, KAREN SUE B.A.
Little Sisters of Minerva, treas., Dean's List 2 times, S.N.E.A., Alpha Omicron Pi, corr. sec., sec., activities chair., homecoming display co-chair, philanthropic and activities chair. of pledge class, Musical Madness, Union Dance and House Committees, Homecoming Queen Comm., co-chair., Icebreaker Queen Comm., co-chair., Icebreaker Publicity Comm.

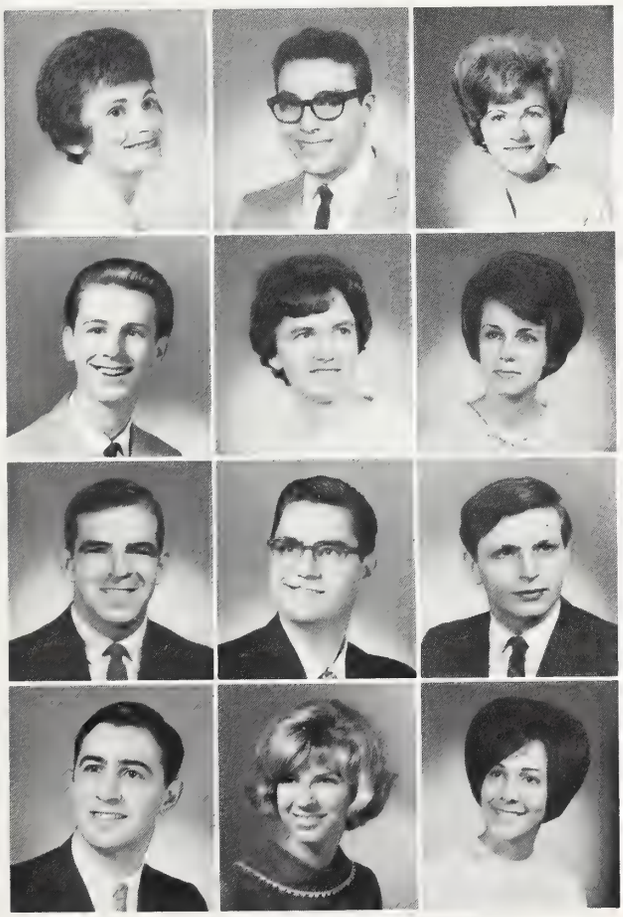

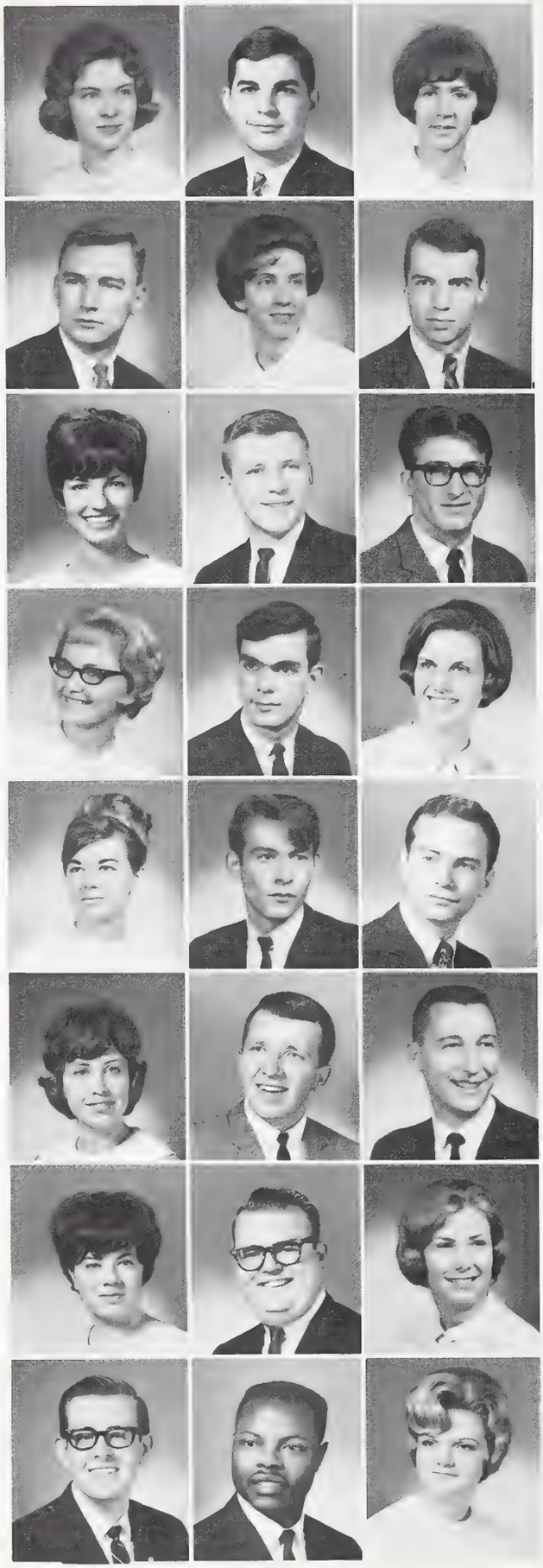

MARTIN, NORMA M.
Dean's List 1 time, B.S.U., A.C.E.
MATHEWS, JACKIE
MATHEWS, MARILYN ANN

* * * *

MATTINGLY, GERALD LEE B.S.
Newman Club, vice pres., Accounting Club.
McCARTY, DIANNE K. B.A.
Dean's List, Alpha Lambda Delta, senior advisor, Cap and Gown, historian, Phi Kappa Phi, Who's Who, Sigma Alpha Iota, editor, sec., vice pres., pres., Vocal Varieties, Choir, Chapel Organist.
McCLARY, GARY WAYNE B.S.
Lambda Chi Alpha, Varsity Basketball.

* * * *

McCULLEY, JEANNE B.A.
Alpha Omicron Pi, song leader, fraternity education, standards chair., Musical Madness, Alpha Omicron Pi Musical Madness Director, Union Dance Comm., Women's Council, pres., Miss E.C. Pageant.
McDOWELL, GARY LEE L.A.
Arnold Air Society, Kappa Mu Epsilon, AFROTC Drill Team, Union Finance Comm., General Dynamics Convair Award.
McGUYER, MICHAEL GENE B.A.

* * * *

MERCER, MARILYN JUNE B.A.
MEYERS PAUL DAVID B.S.
MICHAEL, SUE ANN B.S.
Dean's List 2 times, Intervarsity Christian Fellowship, Gamma Delta, Alpha Tau Delta.

* * * *

MILLER, JUANICE B.S.
Kappa Pi, Young Democrats, Gamma Delta, Union Fine Arts and Publicity Committees, I.M. volleyball, tennis, coach of women's basketball for Moore Hall.
MILLER, LARRY A. B.S.
Pi Sigma Epsilon, vice pres., Psychology Club, Accounting Club, Union Entertainment Comm.
MILLHONE, MALCOLM M. B.S.
Young Republicans, Sigma Alpha Epsilon, treas., Musical Madness, I.M. Turkey Trot and Track 880 records.

* * * *

MILNER, NORMA EVELYN B.S.
MINTON, C. RAY, JR. B.A.
Dean's List 2 times, Circle K Club, treas., pres., S.N.E.A., Union House Comm., co-chair.
MITCHELL, RONNIE DALE B.A.
Tau Kappa Epsilon, chaplain, Business and Economics Dept Ass't.

* * * *

MONTGOMERY, SANDRA
MOONEY, TIMOTHY CHARLES B.S.
Pi Sigma Epsilon, pres., Newman Club, Accounting Club.
MOORE, NANCY BRENTALYNN B.S.
B.S.U., ECANS, Pep Club, Gamma Delta.

* * * *

MOREY, GRAHAM DENBY B.S.
Pi Delta Epsilon, treas., Circle K, pres., treas., delegate to 2 international conventions, Newman Club, Accounting Club, First Gridiron Show, Union Finance Comm., core comm., vice chair., President's Forum, Crescent, reporter, LinC, senior section ed.
MURDAUGH, LORENZO H. B.A.
Kappi Chi, executive council, M.S.M., vice pres., Kappa Alpha Psi, chapter charter member, treas., College Theater, "Banners of Steel", Debate, Spring Weekend Parade Comm., chair.
MUSSER, LINDA ELAINE LEITH B.S.
ECANS, Gamma Delta, Alpha Tau Delta, Union Finance Comm., Junior Weekend, co-chair., Homecoming Comm., Moore Hall, corridor rep.

NALIN, DANIEL JOSEPH B.A.
Dean's List 1 time.
NENNEKER, SYLVIA MAY B.S.
Sigma Alpha Iota, Alpha Lambda Delta, vice pres., jr. advisor, Dean's List 1 time, Cap and Gown, N.E.A., Internat'l Relations Club, Alpha Omicron Pi, pledge scholarship chair., public relations, philanthropic, Musical Madness, A cappella Choir, Glee Club, Chapel Choir, Union Dance, Personnel, Entertainment Committees, Sigma Phi Epsilon Sweetheart Court, Who's Who.
NEU, TAMARA E. B.S.
Phi Kappa Phi, Phi Beta Chi, Cap and Gown, vice pres., Dean's List 7 times, Alpha Lambda Delta, sec., Alpha Omicron Pi, pledge social chair, philanthropic chair., scholarship chair., Ruby 'A' winner, Musical Madness, Union Entertainment Comm., Homecoming, co-chair., Sigma Phi Epsilon Sweetheart Court, Who's Who.

* * * *

NEWCOMB, JAMES B. B.A.
NIEDHAMMER, FRANKIE RAE B.A.
Kappa Pi, Mrs. Club, Old National Art Scholarship.
NILES, CONSTANCE SUE B.A.

* * * *

NORTHCUT, LYNNE ELAINE B.A.
Sigma Alpha Iota, Band, Orchestra.
NOWAK, DAVID M. B.S.
Tau Kappa Epsilon.
O'HANIAN, DAVID
I.E.E.E., Lambda Chi Alpha.

* * * *

OLIVER, R. MICHAEL B.A.
Lambda Chi Alpha, athletic chair., Musical Madness, I.F.C., Varsity Baseball, I.M. football, softball, Pep Club.
O'NEAL, JOHN
OSBORNE, WILLIAM H.

* * * *

PARKS, STUART EDWARD B.S.
Hughes Hall, steering comm., Musical Madness, Big 39 Bike Race, I.M. swimming, volleyball.
PAULSON, SHARON
PER, ALAN

* * * *

PETERSEN, ROBERT HAROLD B.S.
Pep Club, Engineering Club, Concert Band, Marching Band, I.M. tennis, Big 39 Bike Race, Freshman Swimming Team.
PINKSTON, KAREN
PRATER, TERRY

* * * *

PRICE, FRED
POWELL, PAULA
RABEN, JANE

* * * *

RAMEY, PAUL E. B.A.
Lambda Chi Alpha, outstanding active award, alumni sec., Musical Madness, S.G.A. Election Comm.
RAMSEY, DONNA LOU B.A.
A.C.E., M.S.M.
RAPER, JIMMY LEE
Dean's List 1 time.

RATLIFF, MARILYN B.A.
Internat'l Relations Club.
REAGAN, JOY B.A.
Vocal Varieties, Moore Hall, treas.
REEVES, DAN L. L.A.
Debate Team.

* * * *

REFFETT, BARBARA DIANE B.A.
Newman Club, vice pres., corr. sec.
REINE, THOMAS A. B.A.
Newman Club, Young Republicans, S.N.E.A.
REISING, ROBERT LAWRENCE B.S.
Accounting Club, Tau Kappa Epsilon.

* * * *

REUBER, DAVID B. B.S.
Arnold Air Society, Engineering Club.
REYNOLDS, JANET
RICE, THOMAS WALTER B.S.
Dean's List 2 times, Biology Club, Sigma Phi Epsilon, Band, Orchestra, I.F.C.

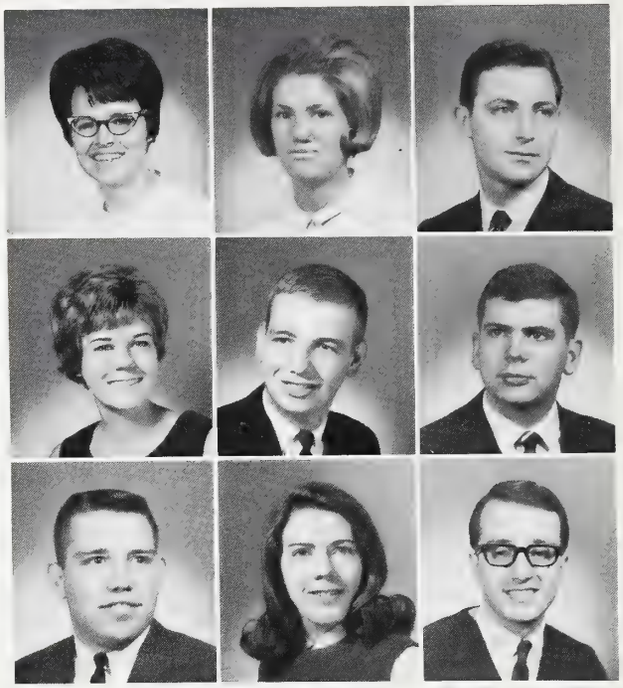

Thousands Later, $15 More for a Diploma

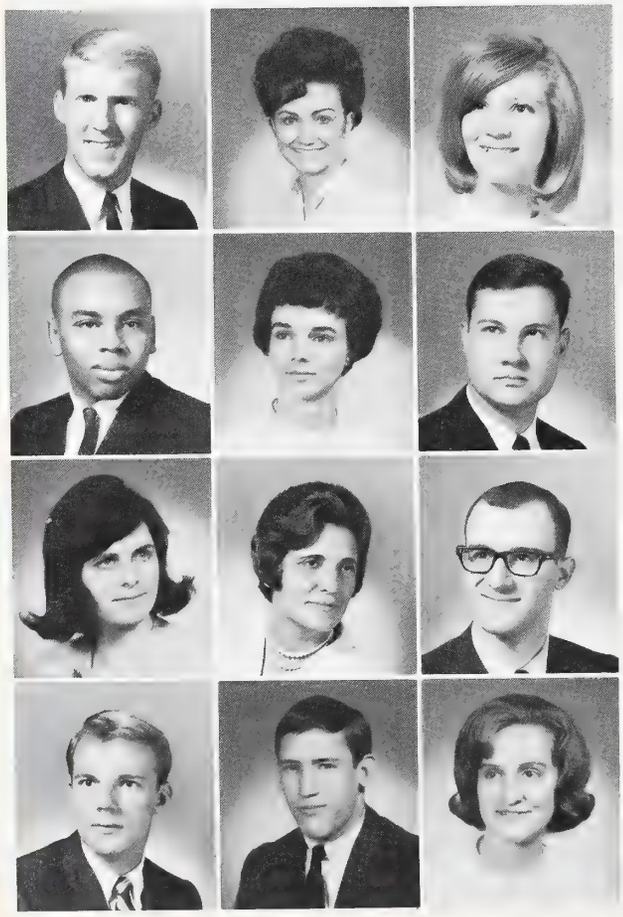

RICHARDS, NORMAN P.
Sigma Pi Sigma, Kappa Mu Epsilon, Dean's List 1 time, Arnold Air Society, Engineering Club, American Ordnance Assoc. ROTC Award, ROTC "Falcon" editor.
RICHARDSON, CYNTHIA ANN B.S.
ROBERTSON, KAY ANNE B.A.
Kappa Pi, pres., Dean's List 3 times, Newman Club, Internat'l Relations Club.

* * * *

ROBINSON, BERNARD
ROBLING, WANDA LEA B.S.
ROYSTER, ROBERT ALLYN

* * * *

RUEGER, SARAH KATHERINE HARRIS B.A.
Kappa Pi, pledge pres., Union Fine Arts Comm.
RUGGIER, RUTH OERTWIG B.A.
S.N.E.A.
SALERNO, CHARLES

* * * *

SCALES, RALPH 'RUSTY' B.A.
Dean's List 2 times, Tau Kappa Epsilon, May Day Activities Comm., chair., Varsity Football, Turners Athletic Scholarship.
SCHLANSKER, DAVID LYNN, JR. B.S.
Engineering Club, Young Republicans, Sigma Alpha Epsilon, chronicler, scholarship chair., I.M., Big 39 Bike Race, Musical Madness, Union Finance Comm., Homecoming Comm., Welfare Comm., chair, Who's Who, Varsity Swimming, lettered.
SCHNARR, MARILYN KAY B.S.
Dean's List 1 time, Alpha Tau Delta, Duncan Foundation Scholarship, M.S.M., ECANS.

SCHNECK, CHERYL LEE B.S.
Alpha Tau Delta, ECANS, Gamma Delta.
SCHRADER, RICHARD D. B.S.
Arnold Air Society, Military Ball Program Chair., Young Democrats, Sigma Phi Epsilon, marshal, I.M. basketball, Musical Madness, director, Big 39 Bike Team Coach, Cannonball Classic Chair.
SCHRIEFER, VICTOR V., JR. B.A.
Biology Club.

* * * *

SCHULTIES, MARILYN C. B.A.
Dean's List 4 times, A.C.E., Phi Mu Alumna.
SEILER, LEONARD STEPHEN B.A.
SERGESKETTER, KEVIN

* * * *

SEXSON, JEANNE ELIZABETH B.A.
S.E.A., Kappa Pi, Union House Comm., Drama Dept. Paint Comm., Psychology Dept. Secretary, Kappa Pi Art Sales.
SHATZER, JOHN H., JR. B.A.
Psychology Club, Student Religious Liberals, Sigma Alpha Epsilon, chaplain, sec., proctor, Swim Show, Union Dance Comm., Varsity Swimming, lettered.
SHECKFEE, WILLIAM B.S.
Sigma Pi Sigma, Kappa Mu Epsilon, Phi Beta Chi, Dean's List 2 times, Engineering Club, treas., I.E.E.E., Physical Science, Physics, Engineering Lab Ass't.

SHEPHERD, ROYCE ELAINE LUCKY B.S.
Gamma Delta, Marching Band.
SHRODE, JULIE B.A.
SHROTE, ROY L. B.A.
Arnold Air Society.

* * * *

SLATON, STEPHEN DALE B.S.
Accounting Club.
SNEED, KAREN SUE B.S.
Kappa Omicron Phi, Alpha Beta Alpha, Home Economics Club.
STEVENS, WILLIAM DOYLE B.A.
Dean's List 1 time.

* * * *

STEWART, RONALD K. B.A.
Arnold Air Society, information officer, Pi Delta Epsilon vice-president, Crescent, reporter, mgr. ed., editor-in-chief, Religion in College Life Comm.
STILES, SAMUEL E. B.S.
Pi Sigma Epsilon, Newman Club, treas., Accounting, Who's Who.
STOLZ, LARRY G. B.A.
Arnold Air Society, Newman Club, Young Democrats, publicity chair.

* * * *

STROUD, THOMAS
STROUSE, IRENE
STUCKEY, KENNETH BRUCE B.S.
Engineering Club, I.M. basketball, football, track.

* * * *

STUCKEY, MARILYN DIANNE B.A.
A.C.E., S.N.E.A.
STULA, LINNE B.S.
Dean's List 1 time, ECANS, treas., Zeta Tau Alpha, Musical Madness, Marching Band, Union Finance Comm., Union Social Comm., core comm., vice chair.
STURM, CONSTANCE JO B.S.
Alpha Omicron Pi, pledge class activities chair., Alpha Tau Delta, Musical Madness, Union House Comm., Union Finance Comm., May Day Queen Attendant, I.M.

SUMMERS, RICHARD IRVIN
Tau Kappa Epsilon, sgt.-at-arms, May Day Comm., Spring Weekend Comm., Musical Madness, Homecoming Comm.
SWENSON, KEN
TERMAN, PHILIP R. A.B.

* * * *

TIMPE, MARY ELLEN L.A.
Sigma Alpha Iota, recording sec., Dean's List, Homecoming Candidate, Franklin House, sec., M.S.M., A cappella Choir, Orchestra, Sigma Alpha Iota All-American, Who's Who.
THOMPSON, JANE ANN B.A.
Alpha Lambda Delta, Dean's List 9 times, Psi Chi, Pi Delta Epsilon, pledge class pres., pres., College Theater, "The Chinese Wall", "A Midsummer Night's Dream" and "Summer and Smoke", publicity director, First Gridiron Show, Academic-Alumni Scholarship, Crescent, reporter, literary critic.
TOMPKINS, CHRISTINE JO B.A.

* * * *

UNGETHEIM, SANDRA RUFFIN B.A.
Alpha Lambda Delta, Phi Kappa Phi, Dean's List 5 times, A.C.E., UNESCO Co-Chair., B.S.U., Union Personnel Comm.
VAN CLEVE, JAMES
VAN STONE, KENNETH

* * * *

VAUGHT, CAROL JEAN B.A.
A.C.E., Phi Mu, rush chair., arts and activities chair., Jr. Panhellenic Rep., Women's Council, vice pres., Icebreaker Dance, co-chair., Homecoming Co-Chair., Union Finance Comm., Sigma Phi Epsilon Sweetheart Court, Crescents, Aux. to Lambda Chi Alpha.
VOGEL, STEVE
VOSBURGH, JUDITH ANN MARIE B.A.
Choir, AC.E., publicity chair., historian, Moore Hall, historian, Newman Club, Internat'l Relations Club, treas., Union Fine Arts Comm., core comm., Holly Ball.

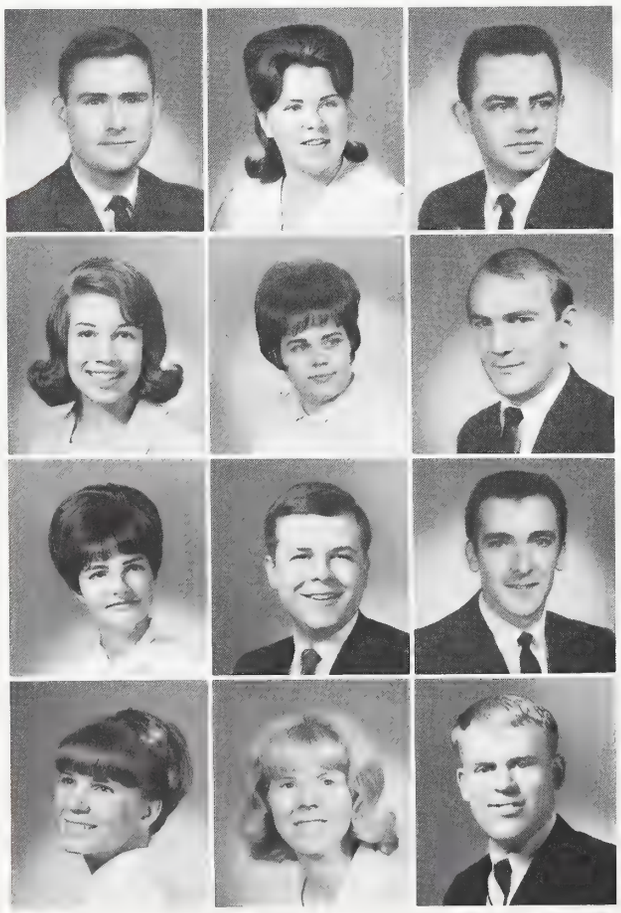

VOTE, LINDSEY B.A.
WADE, MARY DAWN B.A.
Dean's List 2 times, Pi Delta Epsilon, Pep Club, S.N.E.A., Gamma Delta, Union House Comm., Homecoming Comm., Crescent, staff, LinC, faculty section.
WALLACE, JAMES E.
Dean's List 1 time, I.E.E.E., Sigma Pi Sigma.

* * * *

WARREN, LINDA
WEBER, DONNA MAE B.A.
Dean's List 1 time, INCA, treas., S.E.A., Musical Madness, Crescent, business and circulation mgr., Pi Delta Epsilon.
WEBB, PAUL DARWIN B.A.

* * * *

WEDEKING, COLLEEN B.A.
Kappa Mu Epsilon, N.E.A., A.C.E., Pep Club, Phi Mu, registrar, ass't. treas., treas., Best Pledge Scholarship, Gamma Delta, Musical Madness, A cappella Choir, Icebreaker Dance Decorations Comm., co-chair., Union Entertainment Comm.
WEDEKING, KENNETH .
WEINZAPFEL, JAMES A., SR. B.A.
Kappa Mu Epsilon, Phi Beta Chi, Dean's List 1 time, Math Club.

* * * *

WERNER, CAROL JOANNE
Zeta Tau Alpha, sec. of pledge class, Musical Madness, May Day Queen Attendant.
WERNER, LYNNE ANNE
Freshman Class Vice Pres., Gamma Delta, Moore Hall, Chair. of Mother's Day Weekend.
WEIDEMAN, JAMES

WESSELMAN, WILLIAM C. B.S.
Pi Sigma Epsilon, treas., Accounting Club, Musical Madness, MSU Marketing Games.
WHITE, JOYCE DARLENE B.A.
Alpha Lambda Delta, Cap and Gown, sec., Psi Chi, sec., Dean's List 10 times, Phi Kappa Phi, Debate, Religion in College Life Comm., Women's Recognition Dinner, English Dept. office girl.
WHITTINGTON, MARY LYNN B.S.
Phi Mu, standards chair., vice pres., songleader, Musical Madness Director, Choir, Acettes, Musical Madness Best Director Award, Union Board Games Comm., chair., Campus Leaders and Notables Comm., Homecoming Queen Election Comm., chair., May Day Comm., co-chair, May Day Honor Attendant.

* * * *

WILEY, ROBERT E. B.A.
WILHELM, OREN EDWARD B.A.
Arnold Air Society, Accounting Club, Torbet House, treas.
WILLETT, MARTHA I. A.B.
Alpha Lambda Delta, Dean's List 5 times, Newman Club, French Club.

* * * *

WILLIAMS, HERBERT E. B.S.
Newman Club, Kappa Alpha Psi, chapter charter member, vice pres., sec., Union Fine Arts Comm., I.F.C., Soph. Class Vice Pres., Jr. Class Vice Pres., Varsity Basketball, I.M. softball, track, volleyball, paddleball.
WILLIAMS, ROBERT KENT
INCA, M.S.M., Intervarsity Christian Fellowship, Musical Madness.
WILLIAMS, WILMA JANE B.S.
A.C.E.

* * * *

WILMOTTE, THOMAS
WILSON, BETTY J. B.A.
Aqua Angels, Gamma Delta, pres., Chi Omega, Musical Madness, Choir, Musical Madness Chair., Union Dance Comm., core comm., vice chair., chair.
WILSON, MARTIN PAUL B.A.
Kappa Pi, Musical Madness, Water Show, set design, director of clown diving, Swimming Team, lettered, Track Team, lettered, Big 39 Bike Race.

WILZBACKER, ROBERT
WOLF, THOMAS
WOOD, DIXIE RAYE B.A.
AAUW Poetry Contest—Honorable Mention, WEVC.

* * * *

WOODS, MICHAEL
WRIGHT, JENNIFER L. B.A.
Dean's List 2 times.
WRIGHT, SHELBY MARKLAND, II B.A.
Psychology Club, Sigma Phi Epsilon.

* * * *

YOUNGBLOOD, MARCUS LON B.S.
Young Republicans, Lambda Chi Alpha.
YUSKA, MARGARET ELIZABETH B.S.
Alpha Tau Delta, Aqua Angels Gamma Delta, Water Show, I.M. swimming.
ZAHARKO, ELIZABETH ANN B.S.
Dean's List 4 times, Alpha Lambda Delta, Alpha Tau Delta.

* * * *

ZEHNER, CONNIE S. B.A.
Dean's List 2 times, Pi Delta Epsilon, Psi Chi, Psychology Club, treas., pres., Phi Mu, reporter, public relations, rush counselor, Musical Madness, Union Finance Comm., Jr. Panhellenic, pres., President's Roundtable, I.M. basketball, LinC, senior section ed., Little Sister's of Minerva.
ZILIAK, ALAN J. B.A.
Newman Club, Tau Kappa Epsilon, sgt.-at-arms, finance comm., chair., Musical Madness, I.M. football, basketball, paddleball, I.F.C., All I.M. Football Team.
ZUROSKE, NIRA JEAN B.A.
French Club, Chi Omega, pres., social and civic service, publicity chair., Musical Madness Director, Symphonic Band, Clarinet Choir, Majorette, Acettes, captain, College Theater, house mgr., "Playboy of the Western World", "The Chinese Wall", "A Midsummer Night's Dream" and "Eagerheart", Union Publicity Comm., President's Forum, Who's Who, I.M., Miss E.C. second runner-up.

Original building at Moores Hill opened Sept. 9, 1856.

Organizations

PI DELTA EPSILON is a national collegiate journalism honorary, dedicated to establishing professional ethics in college publications. Membership is obtained by working on the student newspaper or yearbook for one year, and by maintaining a specified grade point average.

Membership in PSI CHI is achieved by being a psychology major or minor and establishing high standards of personal behaviour and academic requirements. Organized in 1964, Dr. Delbert Sampson serves as the faculty advisor.

SIGMA PI SIGMA, physics honorary, is instrumental in offering advanced students in physics with an opportunity to meet and become acquainted with faculty members and guest speakers. Requirements for membership include 30 hours of physics courses with a 3.0 or above average.

Psi Chi members are: *ROW ONE:* Connie Doughty, Connie Zehner, Bob Carey. *ROW TWO:* Dr. Vivian Maves, Peter Morrison, Dr. Charles Johnson, William Stevens, Dr. Delbert Sampson.

Service in Major Field Criteria for Membership

Pi Delta Epsilon members are: *ROW ONE:* Susan Kifer, Karyle Kleitz, Mrs. Jeane Young, advisor, Jane Thompson, Sandy Ethridge, Karen Lobeck. *ROW TWO:* Susan Hession, Dawn Wade, Ronald Stewart, Graham Morey, Wayne Trevathan, Julia Low, Jean Coyle, Donna Powers.

Sigma Pi Sigma members include: *ROW ONE:* Dr. Phillip Kinsey, Steven Waggoner, Charles Higdon, Susan Westfall, Terry Ising, and Bill Sheckfee. *ROW TWO:* Dr. Kelly Miles, Dr. Ray Dufford, Gordon Hurst, and *ROW THREE:* Dr. Ralph Coleman, Charles Williams, Doug Houston, Jim Jansen, and Norman Richards.

Oldest and Newest Honoraries Draw Student Participation

The Beta Chapter of KAPPA CHI was formed in 1928, making it the oldest honorary on campus. The elected members include all those who are preparing for full-time service in the Christian field. Dr. R. Wayne Perkins, Director of Religious Life, is the faculty advisor.

ALPHA TAU DELTA, nursing honorary, was established on the Evansville campus last winter was formerly known as ECANS (Evansville College Association of Nursing Students.) To become a member, each nursing student must maintain a 2.5 average in all classes and be an upperclassman.

Kappa Chi members are: *ROW ONE:* Betty Simmons, Richard A. Johnson, Kathy Williamson, Judy Jones, Mary Ann Crocker, Dean Fager, Diana Demarll. *ROW TWO:* Norman Rinker, Steve Jester, Ron Saver, Ron Graul, Barry Hunteman, Ben Wilson, Donn L. Walters, Raymond Young, Dr. R. Wayne Perkins, Brent Landis.

Alpha Tau Delta members are: *ROW ONE:* Caroline Parker, Kaye Volz, Rose Cole, Mary Delzell, Lynne Holtzapple, Carolyn Scott, Sheryl Fell, Susan Caylor, Becky Young. *ROW TWO:* Frances Cobb, Dianne Wyriek, Peggy Yuska, Katherine Carmichael, Cheryl Schneck, Margaret Gushwa, Paula Harmon, Barbara Elzer, Sue Michael, Karen Fox, Susan Lampson, Janice Hougland, Betsy Zaharako. *ROW THREE:* Marilyn Schnarr, Gayla Williams, Martha McChesney, Gail Weil, Linda Hanson, Marcia Hunter, Sue Anderson, Janet Jordon, Betsy Anderson, Linda Musser, Carol Statler, Connie Sturm, Sandy Goodwin, Constance Nordan.

Cap and Gown members are: *ROW ONE:* Sylvia Nenneker, Connie Doughty, Jan Bierod, Tammie Neu, Joyce White, and Ruth Buesking. *ROW TWO:* Marcia Bennett, Katherine Carmichael, Lynne Holtzapple, Dianne McCarty, Mrs. Luise Schnakenburg, advisor, Susan Caylor, Julia Low, and Jean Coyle.

Blue Key members are: *ROW ONE:* Ron L. Giles, Jim Lantrip, Terry Ising. *ROW TWO:* Jim Browning, Fritz Kiechle, Dave Riggs, Dr. Clarence Buesking, Dan Schellhase, and Paul Black.

Students Cited for High Achievement

Who's Who members are: *ROW ONE* Nira Zuroske, Donna Prell, Jan Bierod, , Mary Ellen Timpe, Jan Boyer, Sarah Yaggi, Nancy Jordan, Rose Cole. *ROW TWO* Rosalee Buckenberger, Pat DePriest, Jean Coyle, Julia Low, Jim Jansen, Terry Ising, Vicki Hay, Tammi Neu, Connie Doughty, Norma Augustine.

CAP AND GOWN is a scholastic honorary for senior women. Selection is based on unanimous vote of the outgoing chapter, and members must have a 3.3 cumulative average to be considered. Cap and Gown members usher and serve at various college activities, and sponsor panels and discussions on various subjects for all women on campus.

Outstanding scholarship and service to the college is the main concern of BLUE KEY scholastic honorary for men. All prospective members must have a 3.0 cumulative average and show willingness to serve the university through participation in various activities.

WHO'S WHO in American Colleges and Universities is composed of juniors and seniors. Their selection is made by the faculty and administration each fall and is based on scholarship, leadership, and service to the school.

Arnold Air Society and Angel Flight Assist in Campus Activities

ARNOLD AIR SOCIETY is a branch of the AFROTC unit on campus. Membership is based on an overall 2.5 average, and nomination and vote by the present members. During the school year the Society sponsors the Military Ball and aids the student body at fall registration.

ANGEL FLIGHT is an auxiliary unit of the ROTC and is organized to further the cause of the United States Air Force. They assist in fall registration, campus tours, Dad's Day, Baccalaureate and Commencement exercises. To become a member, the girls go through a period of formal rush and are voted on by ROTC Cadets.

Arnold Air Society Cadets are: *ROW ONE* Bernard Robinson, Gary Bahn, Lawrence Stolz, Steve Smith, Charles Bleckmann, Oren E. Wilhelm, Bill Wesselman, Josoph Gore, Ron Emberton. *ROW TWO* Wesley Knipe, Norman Richards, David McConald, Don Ramsden, Bill Keith, Robert Fornges, Jerrell Freeman, Joseph Corfield, Jr., Marcus Sherrill, Harvey Kiesel, Tom Bowman, Alvin Roettger, Stan Reuber.

Angel Flight pledges are: *ROW ONE* Susan Slade, Nancy Freyburger, Alison Gumm, Roxi Baldwin, Sue Wilson, Joy Ashley, Anne Hodapp, and Jan Boyer. *ROW TWO* Clare Kawamura, Jenni Ansburg, Gina Voight, Karen O'Neil, Pam Pearce, Marcia Wellemeyer, Beverly Hunt, Susie Essig, Cheryl Lyles, Mary Shafer, Carol Hart, and Susie Clark.

Angel Flight members are Jan Bierod, Donna Boyd, Nancy Jordan, Deena Butler, Sandy Sharp, Jeri Boyd, Donna Prell, and Connie Hughey. *ROW TWO* Gaye Goebel, Pat DePriest, Jan Paschal, Jean Labhart, Delia Bigger, Connie Krause, Capt. R. L. Peake, Marty Zorn, Marilyn Glaess, Patty Dissette, Rosalee Buchenberger, and Maralee Wilmotte.

Music, Art Students Constitute Membership in Honoraries

Membership into SIGMA ALPHA IOTA and PHI MU ALPHA, national music honoraries for women and men respectively, is acquired by maintaining a 2.5 cumulative average and vote by the active chapter. During the school year these students present monthly musicals and usher for campus recitals. In addition, Phi Mu Alpha performs at local dances.

Mrs. Margaret Shepard and Mr. Wesley Shepard, co-heads of music department, serve as faculty advisors to Sigma Alpha Iota and Phi Mu Alpha respectively.

KAPPA PI art honorary is open to all art majors, minors, or interested students who have maintained a "B" average in all art courses. Each year the chapter sponsors the annual clothes line art sale.

PHI MU ALPHA members in *ROW ONE:* are Roger Cooper, Thomas Carroll, Dennis Russell, Michael Fox, Kurt Wambach and Jaques Linder. *ROW TWO:* Larry Eifler, Edward Gorman, Randall DeBord, Robert Conaway, Steve Fritz and Steven Bell. *ROW THREE:* William Mike Oskins, Charles Hatfield, Jim Moore, Gary Miles, Kenneth Lewis and James Kruse.

Kappa Pi members are *ROW ONE:* Karen Eaton, Mary Griffith, Cynthia Simmelink, Kathleen Cariens, Marie Kavanaugh, Barbara Criswell, Juanice Miller, Ann Pesoat and Jeanne Sexson. *ROW TWO:* Donna Lochmueller, Paul Sluder, Fred Reaves, Bob Hawkins, Jim McKinley, Tom Farny, Barry Britton, Matt Hatcher, Bonnie Koch, Steve Ritzel, and Gail Steiner.

Sigma Alpha Iota members are *ROW ONE:* Sherry Elzer, Pam Haynes, Diane Jump, Carol Kratz, Cinday Hudson, Angela Fiegel, Glenda Purcell, and Linda Gullian. *ROW TWO:* Sue Williams, Grace Hobgood, Jan Thornton, Linda Boyte, Darlene Sullivan, Marty Zuber, Dianne McCarty, Marty Timpe, Marcella Bradley, Diane Blades, Carol Gerkin, Nancy Nadler, and Barbara Wright.

Scholastic Achievement, Leadership Recognized by National Honoraries

The purpose of ALPHA LAMBDA DELTA is to promote scholarship among freshman and sophomore women. Membership is acquired by attaining a 3.5 average while carrying 15 hours or more for any one quarter during the freshman year.

The main purpose of PHI KAPPA PHI is to honor the school's highest ranking students and professors. The local chapter of Phi Kappa Phi was established on campus in the spring of 1963.

KAPPA MU EPSILON is a mathematics honorary open to all math majors and general students who meet the academic requirements.

Alpha Lambda Delta members are: *ROW ONE* Betsy Zaharko, Kathy Conner, Patti Brooks, Judy Patterson, Carol Richardson, Nancy Winternheimer. *ROW TWO* Sally Eaton, Candy Davis, Dotti Neyhouse, Jean Labhart, Cindy Woehler, Kathie Fenneman, Jan Ashworth, Angela Feigel, Glenda Purcell. *ROW THREE* Mrs. Luise Schnakenburg, advisor, Julie Low, Marcia Bennett, Sandra Ungetheim, Joyce White, Mary Delzell, Ruth Buesking, Lynne Holtzapple, Sylvia Nenneker, Susan Caylor, Tammie Neu, Anne Hodapp, Dianne McCarty, Linda Kay Clark, Jan Bierod, Janet Gooch, Marlene Cheek, Beth Bellamy, Sue Don, Ann Arensman, Dr. Virginia Grabill, advisor.

Kappa Mu Epsilon members are: *ROW ONE* Bill Sheckfee, Pam Alvis, Jimmy Chambers, George Coyle, Ron Emberton, Steven Waggoner. *ROW TWO* Paul Jarboe, Jr., Layne Watson, Terry Ising, Jim Jansen, Norman Richards, Harvey Kiesel, Barry Allred.

Phi Kappa Phi members are: *ROW ONE* Julie Low, Susan Caylor, Lynne Holtzapple, Dotti Neyhouse, Ruth Buesking, Mary Delzell, Dianne McCarty, Sandra Ungetheim, Charlotte Bretz. *ROW TWO* Dr. Earl M. Tapley, Dr. Edgar M. McKown, Dr. Lowell E. Weller, Dr. V. W. Maves, Dr. Wayne P. Mueller, Dr. R. T. Dufford, Mr. Clarence G. Winternheimer, Rayna Bartle, Joyce White, Dr. Virginia Grabill, Janis Bierod. *ROW THREE* Dr. F. W. Werking, Dr. Nicholas C. Brown, Mr. Clarence E. Brooks, Dr. Harris David Erickson, Dr. Kelly G. Miles, Dr. Ralph H. Coleman, Dr. Ray W. Arensman, Dr. Arnold Wade, Dr. Orville J. Jaebker, Dr. Philip Kinsey, Dr. Charles W. Johnson.

Honoraries Compliment Efforts in Chosen Fields of Study

The purpose of PI SIGMA EPSILON is to promote, encourage, and stimulate an interest in professional careers in business. A national honorary for marketing, general business and economics majors, membership is acquired by vote of the active chapter and required academic standards.

PHI BETA CHI membership is composed of students and faculty members. To be considered for membership a student must earn "A" credits in at least one-half of his major field and an average of "B" or better in all related fields. Faculty membership is by invitation.

AMERICAN CHEMICAL SOCIETY is open to all chemistry majors and minors. The society holds monthly meetings with special speakers, plant tours, and guest speakers.

Pi Sigma Epsilon members are *ROW ONE:* Frank Bowen, Larry Miller, Bob Kelly, Art Shoener, Mr. Ron Faust, Brad Fleig, Randy Rohlfer, Lon Gilbert and Dr. Ray Arensman. *ROW TWO:* Jerry Carter, Dave Schlansker, Don Steedman, Ed Bradley, Dennis Edmonds, James Best, Al Schlachter, Tim Mooney, Wayne Seifert, Gerald Mattingly, Ben Kendal, Dave Bower, Paul Niemeier, Sam Stiles, Lee Dillinger, Rich Martin, Tom Hayden.

American Chemical Society members are *ROW ONE:* Dr. Philip Kensey, Veronica Hsiung, Mical Tuley, Bob Michel, Dan Nalin, Fritz Kiechle, and David Overton. *ROW TWO:* Glen Jourdan, Steve Naberhius, Jim Kuhzenschmidt, Melvin Sensmeier, Arthur Sensmeier, Jerry Koester, and Ronald Sensmeier.

Phi Beta Chi members are *ROW ONE:* Urey Miller, Bung Chung Lee, Elaine Chambers, Ruth Buesking, Tammi Neu, Bill Sheckfee, and Richard Shores, *ROW TWO:* Dr. V. C. Bailey, Mr. R. L. Devaisher, Mr. Edward Susat, Mr. C. G. Winternheimer, Rob Michel, Dr. C. W. Robertson, Dr. Ralph Coleman, Jim Jansen Dr. Philip Kinsey, Mr. P. Louis Winternheimer, Mr. William Hartsaw, and Dr. Wayne Mueller.

S.G.A.

This years officers are *SEATED:* Frank Ballard, V.P.; Jim Browning, Pres.; *STANDING:* Jan Boyer, Tres.; Nancy Jordan, Del.-at-Large; and Rosie Buchenberger, Sec.

Jim Browning Presides Over Student Governing Bodies

Student Senate

Student Senate members are *SEATED:* Steve Noblitt, Paul Black, Rosie Buchenberger, Jim Browning, Nancy Jordan, Jan Boyer, Barry Allred. *STANDING:* Sherry Meddock, Greg Brown, Karen Andrews, Gina Voight, Deena Butler, and Ken Macke.

Government Leads Campus Affairs

Union Board

Union Board members plan all activities that concern the Union Building. This year they are *SEATED:* Jeannie Jones, Lynn Whittington, Betty Wilson, Dotti Neyhouse. *STANDING:* Kathy Whetstone, Fritz Kiechle, Bob Dishman, Pres; Joy King, Sec; and Janie Anderson, V.P.

Women's Council

The Members of Women's Council serve as advisors to Gamma Delta, the freshman women's honorary. They are *SEATED:* Nancy Winternheimer, Sharon Chandler. *STANDING:* Cheryle Mueller, Sandy Ethridge, and Donna Prell.

Administration Board

The Administration Board meets with faculty members to decide campus policies. They are Mrs. Otto Schnakenburg, Robert L. Wilson, Frank Ballard, Rosie Buchenberger, Nicholas C. Brown, Jim Browning, James E. Morlock, Jan Boyer, and Nancy Jordan.

Senior class officers this year are Sue Blaine, treasurer; Patti Halkowich, secretary, and Paul Black, president. Tom Cook is senior class vice-president, pictured below.

Posters, signs and campaign promises came early in the year with class officer elections on October 14 in the Union Building.

The senior class members elected Paul Black, Tom Cook, Patti Halkowich and Sue Blaine to office. Tom Bowman was elected junior class president while Jim Domina was chosen vice-president. Gina Voight was voted in as secretary and Betsy Ross as treasurer.

Sophomores chose Deena Butler, Karen Andrews, Barry Allred and Ken Macke to lead their class. Sherry Meddock, Greg Brown, Tom Hayden and Steve Noblett received the majority of the freshman class votes.

Throughout the year the officers have governed the students through the Student Senate.

Sophomore class officers are Deena Butler, treasurer, Karen Andrews, secretary, Barry Allred, president, and Ken Macke, vice-president

Freshman officers are Sherry Meddock, secretary; Greg Brown, treasurer; Tom Hayden, vice-president, and Steve Noblett, president.

Young Democrats

The Young Democrats sponsor films for the students and help during elections. *SEATED:* Jan Endicott, Jane Ellen Price, Cheryl Lovin, Gwen Songer. *STANDING:* John West, Dennis Avery, Jim Lantrip, and Paul Black.

Young Republicans

The Young Republicans also help during elections and sponsor a booth on Activities Day. *SITTING:* Margie Skelton, Sharon Kraft, Barbara Hoback, Donna Thorn, Dianne McCarty, Eva Lanman, Midge Schultze. *STANDING:* Jim Schmidt, John Mettling, David Hunter, Lloyd Shaffer, Frank Ballard, and David Jones.

N.C.A.S.

Secretary Club members are Peggy Wallenbrock, Janice McKinley, Shannon Clark, Donna Porter, Barbara Horst, Marina Sensmeier, and Miss Clare Bedillion.

Circle K

Members of Circle K are *SEATED:* Bob Layson, C. Ray Minton, Don Hotz. *STANDING:* Jim Schmidt, Bob Werzner, Graham Morey, Rick Wedel, Jim Wills, Mike Knight, Steve Jones, and P. D. Sluder.

Psychology Club

Psych Club members are *ROW 1:* Pete Morrison, Rae Ann Roettger, Connie Zehner, Bobby Carey, John Shatzer. *ROW 2:* Teresa Whitsitt, Betty Wilson, Deborah Piper, Shirley James, Arthur Allen. *ROW 3:* Larry Shorde, Suzy Van Stone, Judy Miller, Sandy Butcher, Layne Watson. *ROW 4:* Jerry Hart, Jim Bastain, Kenneth Weinzapfel, Leah Jones. *ROW 5:* William Stevens, Dr. Charles Johnson, and Dr. Delbert Sampson.

Varsity Cheerleaders

Varsity Cheerleaders are Betty Martin, Kathy Pascoe, Jackie Garner, Ginger Summers, Connie Krause, and Linda Youngblood.

Majorettes

Majorettes this year are Nira Zuroske, Susan Harkins, Lynn Hagenseiker, Gwen Cadick, and Pam Vaught.

Little Sisters of Minerva

The Little Sisters of Minerva are the official hostesses for Sigma Alpha Epsilon Fraternity They are *SEATED:* Pam Brown, Jan Abbott, Karen Norris, Sally Eaton, Karen Allen *STANDING:* Ann Wallace, Jan Paschal, Libby White, Diane deJonckheere, April Knaebel, Judy Plymate, Suzanne Hewitt, and Rita Hardy.

Aqua Angels

The Aqua Angels are girls interested in swimming. They help at all swim meets. They are *SEATED:* Jan Jordan, Lynne Holtzapple, Harriett Sachse, Pat Mayer, Margaret Spaar. *STANDING:* Mickie Hirschman, Karen Fox, Becky Young, and Gail Weil.

French Club

French Club members are *ROW 1:* Beverly Baker, Martha Willett, Susan Brown, Dotti Neyhouse, Robynn Schlundt, Susan Hession, Betty Wilson. *ROW 2:* W. J. Ransbottom, Linda Dike, Faye McElfresh, Sally Eaton, Eva Lanman, Jane Falleth, Nira Zuroske, Tim Tucker. *ROW 3:* April Knaebel, Steve Jones, Bob Townsend, Tom Jaco, Ron Coleman, and J. William Baus.

A.C.E.

ACE members *ROW ONE:* L. Schweiger, S. Cole, R. Schlundt, S. Williams, S. Elder, D. Powers, J. Anderson. *ROW 2:* J. Redman, J. Lindsey, D. Ramsey, K. Rinehart, M. Cheek, J. Jones, C. Wedeking, B. Conaway, S. Ungetheim. *ROW 3:* S. Cornett, P. Haas, J. Ashworth, I. Reynolds, M. Owensby, J. Williams, M. Beasley, C. Niethammer, P. Ellis, J. King, J. Boultinghouse, B. Hoback, J. Conrad, C. Forsythe, M. Record. *ROW 4:* S. Rengus, D. Riley, J. Jones, M. Schulties, C. Little, D. Williams, C. Niles, M. Bretz, J. Mauck, M. Cavins, and K. Norris.

Teaching Majors Join Forces

SNEA members *ROW 1:* K. Rinehart, J. Low, J. Inglehart, C. Estes, B. Carter. *ROW 2:* T. Crawford, J. Lindsey, K. Fenneman, A. Mathieu, M. Cheek, H. Holder, L. Clark, A. Hodapp, C. Richardson. *ROW 3:* G. Doerner, D. Wade, B. Britton, K. Whetstone, M. Knight, C. Cabbage, M. Hunt, B. Hoback, C. Forsythe, D. Libbert, K. Jones, B. Moutoux. *ROW 4:* P. Block, R. Bartle, D. Jones, D. Musselwhite, D. Avery, M. Record, J. Mauck, A. Vollmer, K. Weatherford, and S. Hoehn.

S.N.E.A.

Engineering Club

The Engineering Club is made up of interested campus students. This years members are *ROW 1:* George Coyle, John Stevian. *ROW 2:* Robert Petersen, Russell Bently, Tom Wilson, Forrest Noveheon. *ROW 3:* Ed Whitley, Hartley Kidd, Norman Richards, and David Metz.

Electronic and Electrical Engineers

The Electronic and Electrical Engineers Club is for persons with an avid interest in advanced engineering. Members are *SEATED:* Bill Sheckfee, Charles Higdon, Sue Westfall, Ralph Bennett, George Coyle. *STANDING:* Terry Atwater, Jim Blair, Brian Behler, Bill Fitzgerald, Ron Gladish, Charles Williams, and Robert Cochran.

Accounting Club members are *SEATED:* Allen Bess, Paul Dassel, Ken Van Stone, Graham Morey, William Wesselman, Steve Slaton, Jerome Krueger. *STANDING:* Gary Gibbs, Wayne Seifert, Sam Stiles, John Pyle, Lon Gilbert, Larry Prather, Joe Hoggard, Larry Miller, and John D. Huelster, Professional Sponsor.

Accounting Club

Chess Club

The newly organized Chess Club members are Bill Simpson, Don Peters, Mike Dinwiddie, Steve Reynolds, Pat Childs, Herb Jensen, Jim Morris, Steve Cress, Dave Patterson, Chuck Coffin. *SEATED:* Scott Cates, Jim Bumgarner.

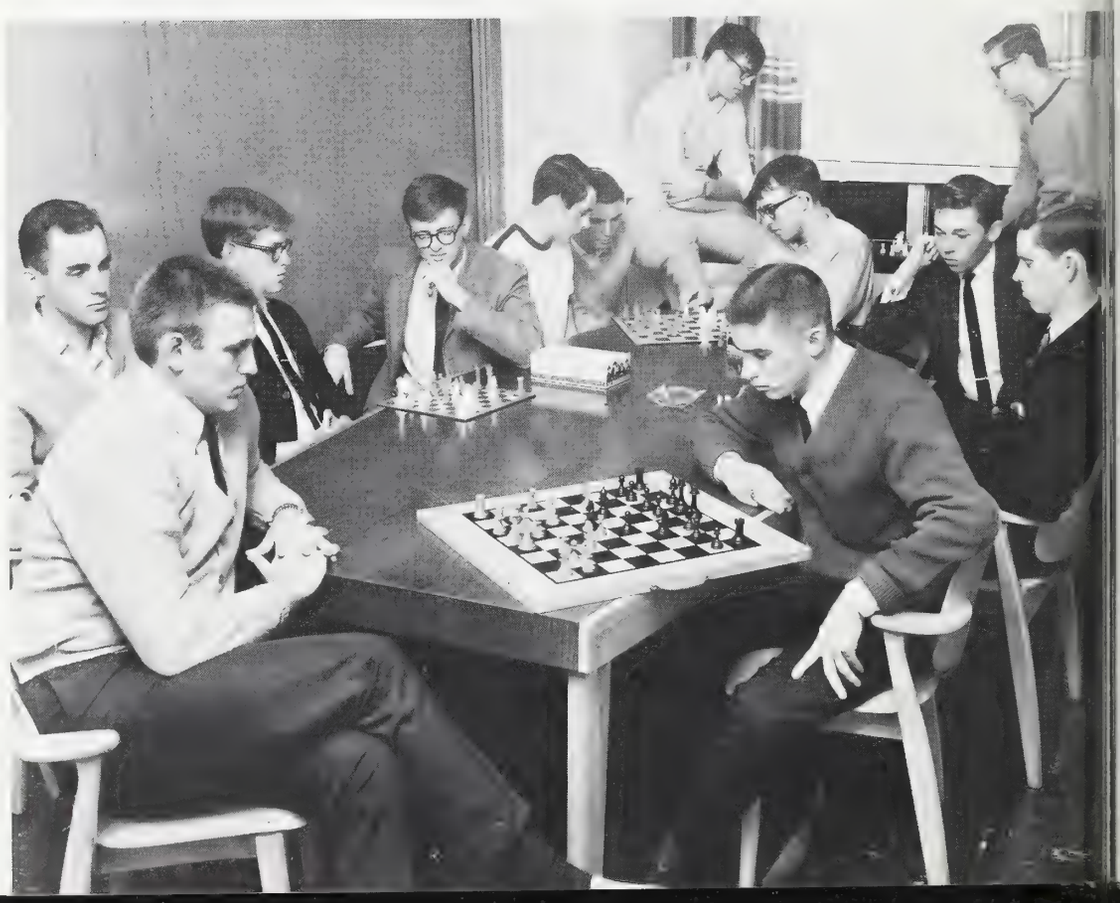

Independent Student Association

INCA is an organization for Independent students. Members are *SEATED:* Kathy Williamson, Richard Johnson, Marie Wilson. *STANDING:* Betty Simmons, Steve Atherton, and Julie Redman.

Evansville College Theatre Members Compose Casts for College Plays

Evansville College Theater members are *ROW 1:* Beverly Terhune, Linda Schmitt, Bob Wagner, Ron Glass, John Mettling, Dave Emge, Vella Johnson. *ROW 2:* Dianne Abbott, Cindy Doty, Sharon Overman, Nira Zuroske, Rhonda Stalder, Terry Brown, Tim Baize, Pam Gilbert. *ROW 3:* Kerry Driggers, Mike Flaherty, Alex Rue, Dave McFadzean, Barry Dubuque, Marcia Bennett, Jim Yeiser, Dave Comer, Milt Butterworth. *ROW 4:* Steve Bayer, Gary Bayer, Jerry Freeman, Mike Pullin, Skip Borre, Sharon Chandler, Suzan Davis, Harriett Sachse, and Everett Maguire.

Religious Groups Give

M.S.M.

Methodist Student Movement members are *ROW 1:* K. Williamson, P. Brooks, Y. Shinozaki, N. Staulrtz, C. Kistner, M. Timpe, D. Atz, M. Crocker. *ROW 2:* R. Johnson, A. Allred, B. Simmons, J. Bierod, D. Demaree, P. Ellis, B. Hudson, A. Corn, L. Jamison, S. Cress, B. Landis. *ROW 3:* M. Record, M. Robinson, J. Hughey, F. Groves, J. Thornton, B. Weir, C. Coffin, T. Tucker. *ROW 4:* H. Reich, P. Nimnicht, M. Ellis, J. Hall, R. Young, P. Shell, L. Okma, S. Jester, D. Fager.

Intervarsity Christian Fellowship

Intervarsity is composed of persons of all religions. *SEATED:* Marilyn Iddings. *STANDING:* Sandra Fandong, Gayle Swain, Connie Alexander, Jim Davis, Irma Moore, Steve Schrader, Kathy Kirtley, Judy Jones, and Linda Snowberger.

Students Spiritual Support

Baptist Student Union

Baptist Student Union is for Evansville students who are Baptist and wish to join with other students of the same faith. *ROW 1:* Linda Faye Clark, Yoneko Shinozaki, Emma Robinson, Ida McDowell. *ROW 2:* Hazel Holder, Karen Meier, Mary Louise Bell, Bill Simpson, Mary Ann Owensby, and Thelma Finch.

Newman Club

Newman Club is for the Catholic students at Evansville College. *SEATED:* John Pledger. *STANDING:* Gerald Mattingly, Ruth Effinger, Paulette Baker, Barbara Reffett, and Bob Schaffstein.

A Cappella Choir

Campus Choir

Choral-Ayres

Choral-Ayres, directed by Mrs. Margaret Shepard, are *SEATED:* June Wiggins, Joyce Jackson, Linda Gilliam, Glenda Purcell, Laura Hayes, Carol Gerkin, Jane Jefford, Linda Thomson, Prudence Stallings, Jo Ellen Stallings. *STANDING:* Mrs. Shepard, Jimmie Moore, Gilbert Miller, Kenneth Lewis, Ira Harris, Ray Young, Thomas Rueger, Richard Holmes, Dale Miller, Jack Beanblossom, Daniel Welling, Tyrone Bragg, and Dennis Dougherty.

Evansville College Band

Varsity Band

Chamber Orchestra

LinC Staff Records Year's Campus Events

Julie Low, senior, is the editor of the 1967 LinC. Julie is shown with some of the pictures to go into this year's book.

Susan Kifer, senior, is this year's managing editor for the LinC. Susan is laying out a page to go into the book.

The LinC is the yearbook of the school. The editor and staff do their best to give a pictorial view of the campus events of the year. All interested students are urged to help with the LinC. Each year a theme is chosen for the LinC and through the use of copy, pictures, and art, the theme is carried throughout the entire book.

Helping the editor of the LinC is the staff which compiles sections of the yearbook. *SEATED* are Susan Hession, Glenda Clayton, Dawn Wade, Karyl Kleitz. *STANDING* are Wayne Trevathan, Trisha Robbins, Melinda Harman, Donna Porter, Graham Morey, Cindy Brown and Paul Niemeier.

Mrs. Jeane Young, journalism instructor advises the yearbook and newspaper staffs.

Donna Powers, junior, covers the campus events throughout the year in her position of campus editor.

Crescent Staff Collects

Joe Corfield, senior, was the editor of the fall quarter Crescent. Joe continues to write a column for the paper.

The Crescent is a weekly paper put out by Journalism majors and any one else that is willing to help. The Crescent staff tries to publish the paper for the student. Included in the eight pages of the Crescent, one will find editorials, sports, feature stories, and letters to the editor. With the help of Mrs. Young, faculty advisor, the staff tries to edit a paper that will interest the students as well as inform them.

The Crescent has won the Pacemaker and All-American Award for College Newspapers.

Wayne Trevathan was fall campus editor. Along with jobs on the paper, Wayne also writes columns for the Crescent. Karen Lobeck assumed duties as campus editor winter quarter.

Campus News, Informs Students

Ron Stewart, senior, is the editor-in-chief for the Crescent. Ron was managing editor of the paper fall and spring quarters. Norma Jean Augustine was winter quarter managing editor.

Helping the editors of the Crescent is the staff. They are *SEATED:* Glenda Clayton, Jane Thompson. *STANDING:* Karyl Kleitz, Graham Morey, and Dawn Wade. Many other students write regularily for the weekly newspaper.

Donna Weber, junior, is the business manager for the Crescent. Donna keeps tab of the expenses for the paper. Ned Martin covers circulation for the newspaper.

Greeks

Three Sig Ep pledges were the first to emerge from the Great Hall during Fall rush pledging. Sigma Phi Epsilon took 22 pledges.

Gathered around the piano in the Zeta Tau Alpha sorority suite are four pledges learning sorority songs with the help of chapter president Vicki Combs.

The symbol of Chi Omega is the owl. This Chi Owl went to high extremes to illustrate the point.

Greeks Laugh, Sing, Cheer, Work As Sisters And Brothers

Chatting informally are Alpha Omicron Pi sorority sisters Connie Doughty, left, and Suzanne Hewitt. Connie was AOPi's 1966-67 president.

Pledging time is a joyous time as the brothers welcome their prospective members. Sigma Alpha Epsilon fraternity was out with banners and hugs during fall rush.

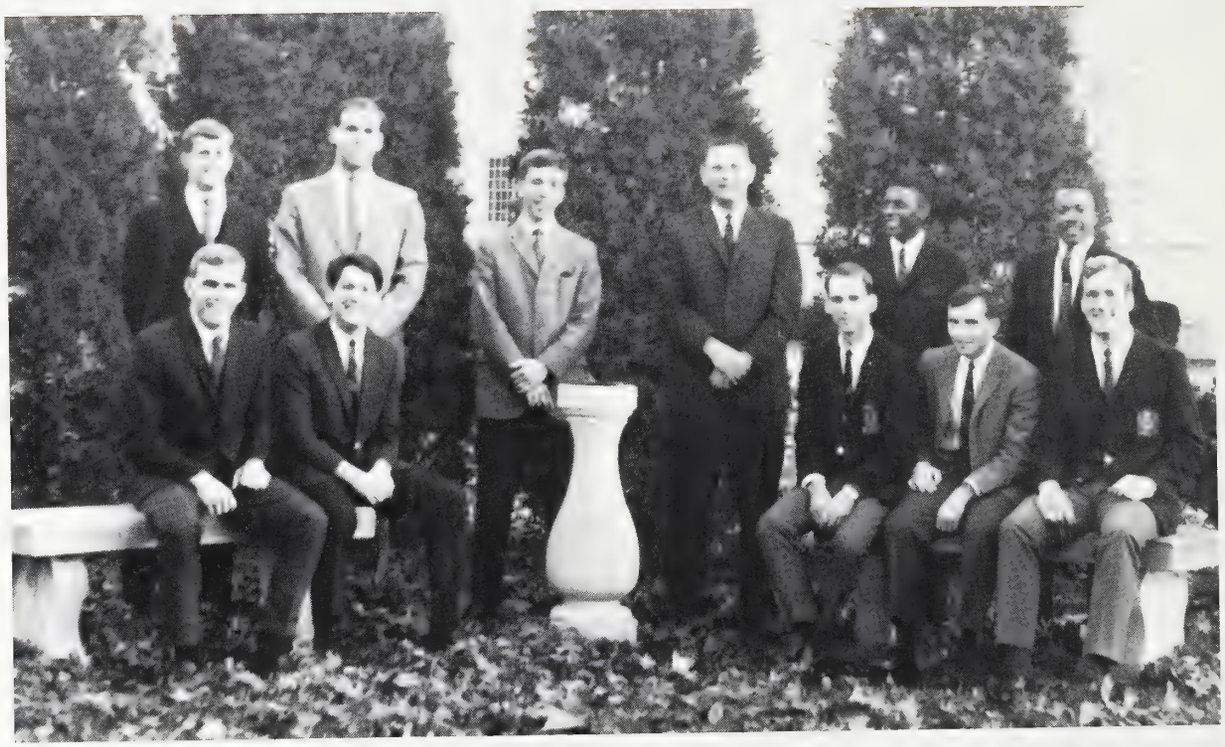

Two men from each of Evansville College's five national fraternities meet each week to see to it that the fraternities cooperate for the betterment of the individual groups and for the college as a whole. Dean Clifford Kraft is the faculty advisor. President is Ed Bradley of Lambda Chi Alpha. The presidency is rotated among the fraternities.

Interfraternity Council

Interfraternity Council is the governing body of the male social fraternities on campus. It sets the dates for men's rush in the fall and winter. Each of the five fraternities, Sigma Phi Epsilon, Sigma Alpha Epsilon, Tau Kappa Epsilon, Kappa Alpha Psi, and Lambda Chi Alpha, has two representatives on the Council. One of the duties of the organization is to see "that the objectives and activities of the fraternity should be in entire accord with the aims and purposes of the institutions at which it has chapters." This year the organization promoted a full-scheduled Greek Weekend. At least two new fraternities are being aided in colonizing on campus. President is Ed Bradley. The faculty advisor is Dean Clifford W. Kraft.

Sorority Representatives Govern Activities Through Panhellenic

Panhellenic Association is the governing body of the sororities on campus. The organization sets pledging requirements and rush dates. It is divided into Junior Panhellenic and Senior Panhellenic. Pledges form Junior Panhellenic and initiated members form Senior Panhellenic. Alpha Omicron Pi, Chi Omega, Phi Mu, and Zeta Tau Alpha sororities are the member groups. This year's officers were Darlene Harrison, president; Pam Blessing, vice-president; Julie Walton, secretary; and Pat Dissette, treasurer. Mrs. Schnakenburg, Director of Women's Counseling, serves as advisor.

Panhellenic members during the year were (left to right) Pat Dissette, treasurer; Julie Walton, secretary; Marsha Wellemeyer; Darlene Harrison, president; Donna Boyd; Pam Blessing, vice-president; and Gayle Grim. Absent from this picture were Paula Young, and the advisor, Mrs. Schnakenburg.

Marsha Wellemeyer made her AOPi sisters proud as she walked to her throne at the EC vs. St. Joe football game to reign as 1966 Homecoming Queen on Oct. 29.

Tom Cook | Dea Abbott | Pam Alvis | Karen Andrews | Jan Austin | Delia Bigger | Sue Blaine

Nancy Burns | Marty Carrington | Barbara DeFrehn | Connie Doughty | Barbara Erickson | Peggy Ferriel | Marilyn Glaess

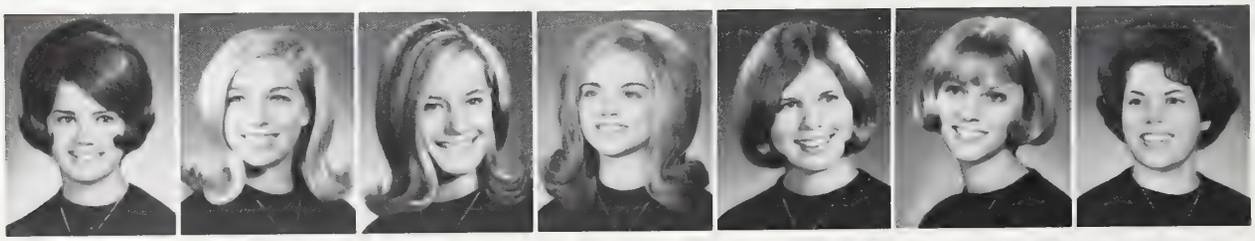

Gaye Goebel | Andy Henry | Suzanne Hewitt | Mary Ann Hunt | Diane De Jonckheere | Anita Jones | Jeannie Jones

Alpha Omicron Pi

Alpha Omicron Pi, founded at Barnard College of Columbia University in 1897, formed Chi Lambda chapter at Evansville College on June 2, 1951. After winning Homecoming Queen title three consecutive years, AOPi retired the traveling trophy in 1966.

Some of the honors received by AOPi are Miss United Fund (three years), May Day Queen (three years), Basketball Queen, Panhellenic Scholarship Trays, and material scholarship awards.

AOPi has a Winter Formal, the Red Rose Ball, which honors pledges, and a Spring Formal. Tom Cook was the AOPi's Favorite Guy.

Twas an inside luau that brought these sorority sisters together.

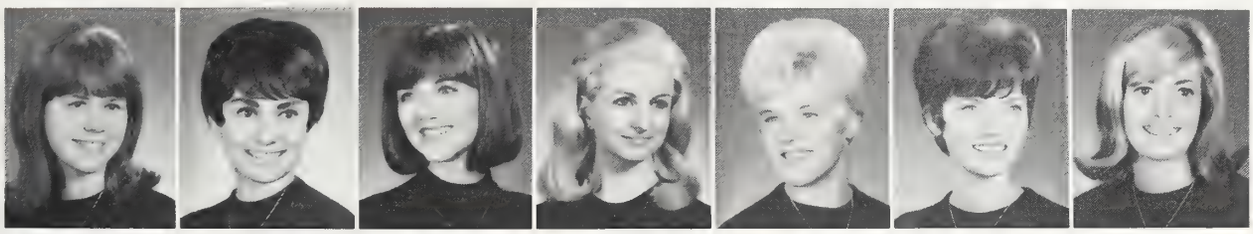

Susan Kelley, Joyce Kleinhenn, April Knaeble, Mary Koch, Karen Lippoldt, Jeanne McCulley, Sherry Meddock

Janie Mengon, Gail Mohrman, Kathy Nelson, Sylvia Nenneker, Tammi Neu, Karen Norris, Judy Plymate

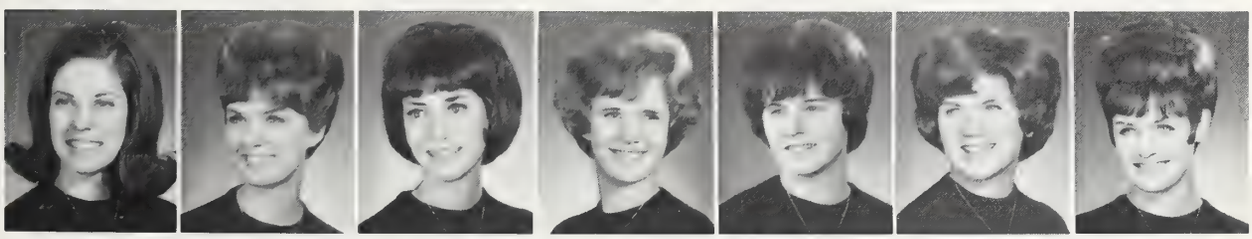

Becky Prince, Jane Reasor, Sue Rowland, Sue Schelosky, Robynn Schlundt, Carolyn Scott, Connie Sturm

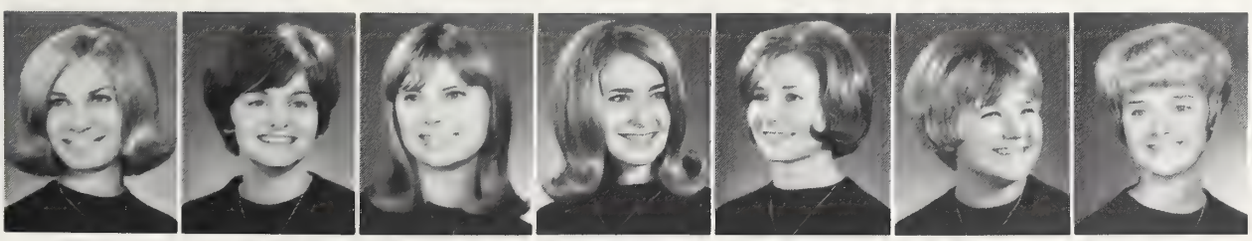

Gina Voight, Julie Walton, Gail Weil, Marcia Wellemeyer, Sandy Williams, Linda Wilson, Becky Young

Members of Chi Omega Land posed for this picture. The sorority's symbol, the owl, is represented on the left. The Chi O pods are not necessarily representative of pledges; Chi O President Nira Zuroske displays one in the front row center.

Chi O pledges are shown outside of Hughes Hall as they fulfill one of their pledge duties—taking trophies home to clean.

Paula Acker Cheryl Becker Dianne Black Linda Black Cindy Boswell Jeri Boyd Gail Brooks Rosie Buchenberger

Connie Cartwright Suzi Clark Becky Cooper Barbara Criswell Pat DePriest Pat Dissette Beth Edwards Jill Edwards

Peggy Edwards Gayle Grim Alison Gumm Janie Huffman Millie Goody Carol Klein Connie Krause Arlene Martin

Chi Omega

The Chi Epsilon Chapter of Chi Omega was installed at Evansville College in 1951. Nationally the sorority was founded April 5, 1895, at the University of Arkansas. There are presently 132 chapters of Chi Omega.

Traditional events include a spaghetti supper, trip to a city orphanage, an Easter egg hunt for faculty children, and a Spring formal. In addition, each spring a social science award is presented to a deserving senior woman.

This year Chi Omega took first place with their homecoming display "Spin Out a Win", and Miss Pat Dissette was first runner-up for Homecoming Queen. The pledge class also won a plaque for outstanding school spirit.

The owl is a symbol of Chi Omega, the white carnation is the fraternity flower, and the colors are cardinal and straw.

Miss Nira Zuroske has served as president during the year, and Pat DePriest has been her vice-president.

President Nira Zuroske, Pledge Trainer Shirley Williams, and Rush Chairman Rosalee Buchenburger, attended Chi O's national convention.

Betty Martin Martha McChesney

Donna McElderry Marilyn Meiser Sherry Noyes Pam Pearce Marty Plank Tina Porch Donna Prell Barbara Sanford

Mary Schafer Sandy Sharpe Susan Slade Becky Snyder Val Sorenson Linda Topper Cinda Tucker Susan Vinton

Pat Vote Karlena Wallace Dianne Wampler Barbara Wilder Shirley Williams Betty Wilson Linda Youngblood Nira Zuroske

Phi Mu

Karen Allen Karen Anderson Ann Arensman Beth Bellamy Kathy Britton Cindy Brown Pam Brown Sharon Brown

Gwen Cadick Susie Cole Vicki Colvin Jane Downey Beth English Susan English Nancy Freyburger Suzellen Gall

Jackie Garner Darleen Harrison Chris Hawhee Ramona Hires Marcia Hisgen Cindy Hudson Connie Hughes Jennifer Jones

Nancy Kirkman Brenda Knowles Jean Labhart Peggy Livers Nancy Madden Susan Palmer Jan Paseal Kathy Pascoe

Jo Peacock Mary Peck Jo Pheasant Donna Porter Kathy Reeder Betsy Ross Molly Rubin Sharon Schmidt

Judy Smith Ginger Summers Carol Vaught Pam Vaught Judy Voris Coleen Wedeking Marcia Werle Phyllis Wheaton

Miss Evansville College for 1966 was Phi Mu's Connie Hughey. Here she receives congratulations from some of her sorority sisters who were also in the contest. Miss Hughey also was named Miss Congeniality.

Evansville College's chapter of Phi Mu sorority has piled up a list of activities and honors for the organization and its members. The sorority this year had a Presentation Ball, Spring Formal, national philanthropic project HOPE, sponsored an orphan, senior recognition banquet, fraternity exchange parties, summer workshop, and philomathean hours. Five sorority sisters are members of Angel Flight, four are members of Little Sisters of Minerva, two are members of Crescents, Betsy Ross was junior class treasurer, Nancy Freyburger was Miss Icebreaker Queen, Ginger Summers was Betty-Coed, and Lynn Whittington was chairman of the Union Games Committee.

Lynn Whittington Nancy Winternheimer Paula Young Connie Zehner

Zeta Tau Alpha

An Evansville College football player on top of the world won second place for Zeta Tau Alpha in the homecoming displays.

Zeta Tau Alpha begins each year with its annual pledge banquet. Other chapter traditions include the initiation banquet, senior breakfast, the White Violet Pledge Dance, Spring Formal, and an all-campus Mardi Gras dance.

Zeta's homecoming queen candidate was second runner-up this year.

Last year the sorority backed Sigma Alpha Epsilon in the "Big 39" Bike Race. Also that spring, Zeta won the office of Student Government Association's treasurer.

At the Spring Formal, Mike Graves of Sigma Alpha Epsilon fraternity was named the chapter's sweetheart for 1966-67.

Zeta's Sharon Chandler was first runner-up in the 1966 Miss Evansville College pageant. She performed a dance in her "Canadian Sunset" costume.

Patty Askew Nancy Akin Mary Bass Tanya Beauchamp Pam Blessing Donna Boyd Jan Boyer

Sharon Bronson Sherry Bryan Martha Buesking Ruth Buesking Janet Bugher Sharon Chandler Jeanne Chaney Shannon Clark

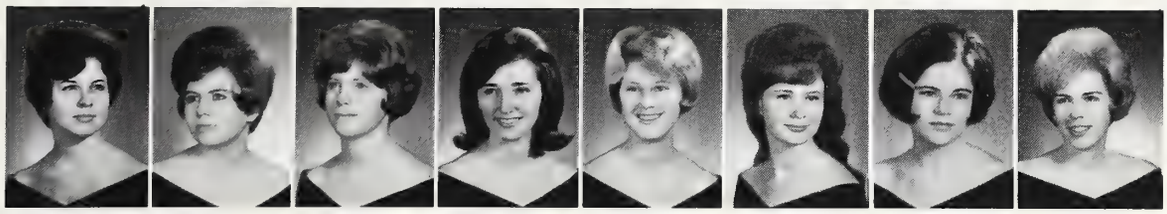

Vicky Combs Jane Dahl Judy Dudley Sheryl Fell Christy Fisher Nancy Gregg Phyllis Haas Vickie Hay

Mickie Hirshman Diane Hooper Leanne Howerter Leah Jones Linda Kirkham Mary McQueen Carol Michel Deane Miller

Diane Mueller Teana Newman Barbara Nicksic Debbie Piper Minnie Schnapf Debbie Shroder Gail Steiner Carol Stotler

LaDonna Struch Linnea Stula Linda Thompson Linda Trott Kathy Whetstone Terry Whitsitt Sarah Yaggi

Kappa Alpha Psi

In October of 1964, the Gaylords, a local club, became a colony of Kappa Alpha Psi national fraternity. During this colonization period, they were known as the Scrollers.

On April 3, 1965, the Scrollers became chartered members of Kappa Alpha Psi. At that time, they joined Evansville College's Interfraternity Council.

Kappa Alpha Psi sponsors the "Megatons of Fun" dance. They also have a Sweetheart Dance and a Spring Formal each year.

As a service to the public, Kappa Alpha Psi sponsors the Guide Right Movement, which helps students interested in different fields of study.

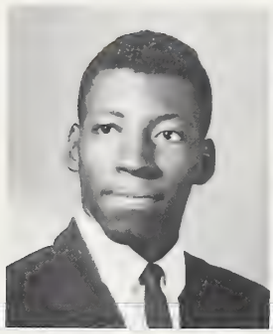

Terry Atwater

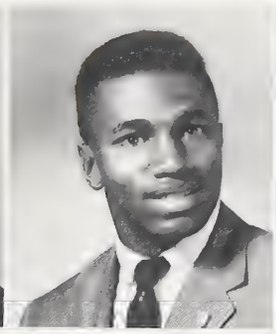

George Berry

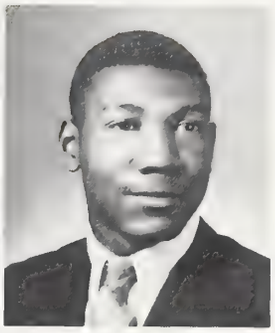

Anthony Hargrove

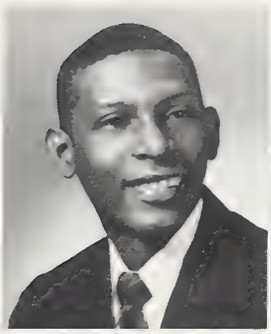

Alexander Harris

Art Jordan

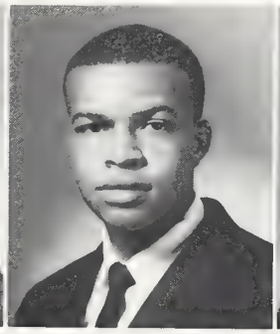

Irving Marshall

Larry Murdaugh

Bernard Robinson

Walter Robinson

Davenya Sanders

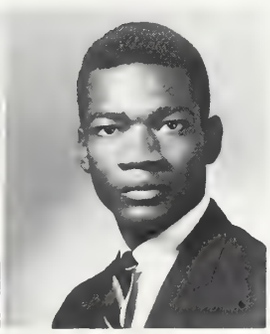

Willie Washington

Dave Weeks

William Whitticker

Herb Williams

Lambda Chi Alpha

November 19, 1955, Phi Zeta social club of Evansville College became a colony of Lambda Chi Alpha. Phi Zeta became the Iota Mu chapter of Lambda Chi Alpha on November 17, 1956.

Last spring, the local chapter won the Big 39 Bicycle Race for the fourth consecutive year. Lambda Chi has also won first place in the judging of homecoming displays during three of the past four years. Each fall, the Chis sponsor the Watermelon Bust, an all-campus dance.

Dean Robert Wilson is faculty advisor for the chapter.

This fall, the fraternity started construction on its new home on Weinbach Avenue. During the construction period, Lambda Chi met in the Union Building.

Darrell Adams

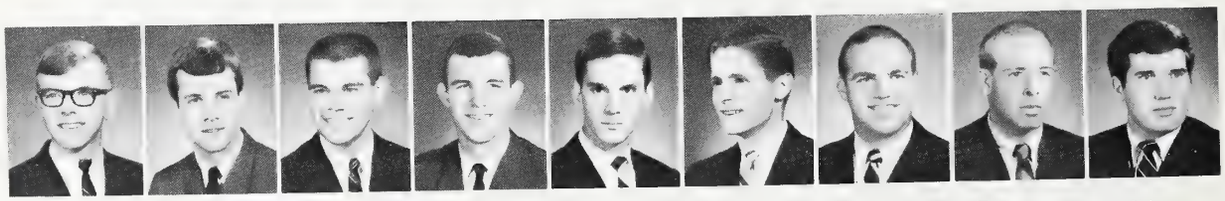

John Aufderhauer, Bob Barrett, Scott Baumgartner, Roger Beck, Steve Bell, Paul Black, Gary Bledsoe, Don Blempker, Skip Borre

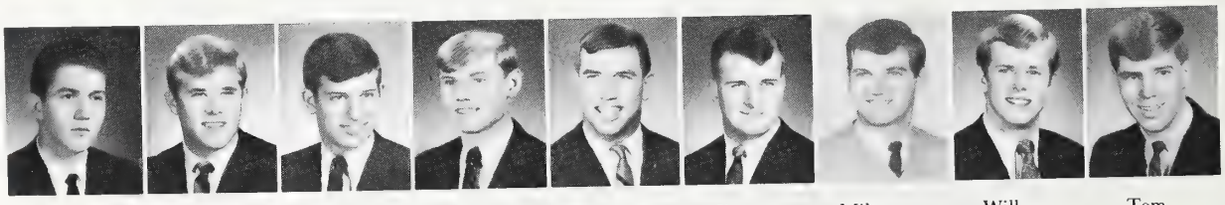

Bill Brackett, John Brandenberger, Dennis Brinkmeier, Mike Brosey, Greg Brown, Jim Browning, Milt Butterworth, Will Campbell, Tom Carroll

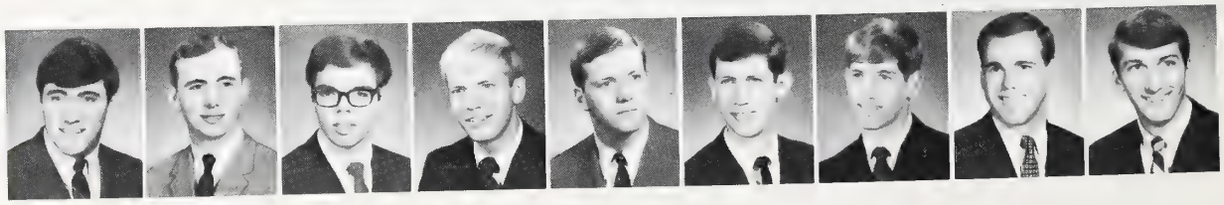

Bob Carter, Bob Dishman, Mike Durke, Dave Elson, Don Euston, Doug Filson, Ted Folan, Jerry Freeman, Jim Gabriel

Brad Garrett | Don Gibbs | Steve Green | Terry Hartman | Ron Hatfield | Bob Harper | Brian Hearn | Tom Helmbach | Dick Henry

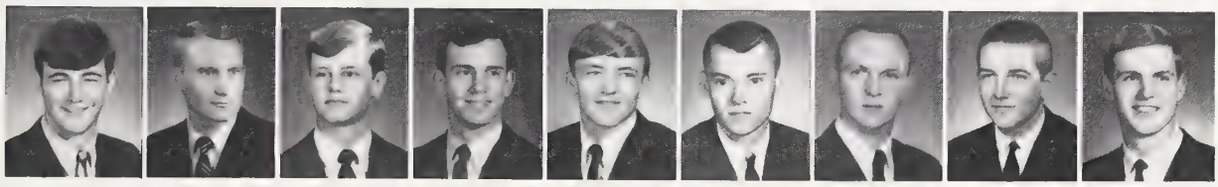

Rick Hohimer | Frank Hughes | Mike Hughey | Ron Johnson | Gary Jones | Gary Katterhenry | Rick Kingston | Bill Koch | Paul Krohne

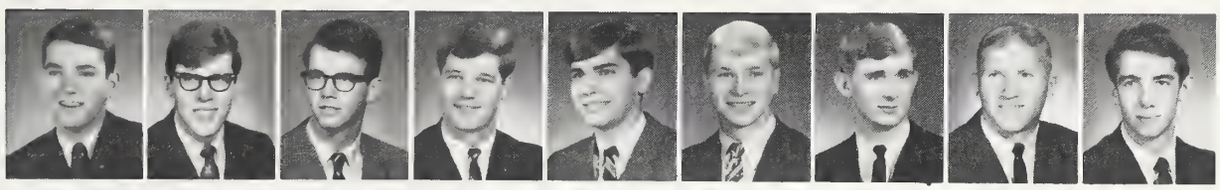

John Laforgue | Rick Lowenkamp | Phil Mangin | Hugh Martin | Bill Matthews | John Miller | Roger Miller | Mike Minton | John Nail

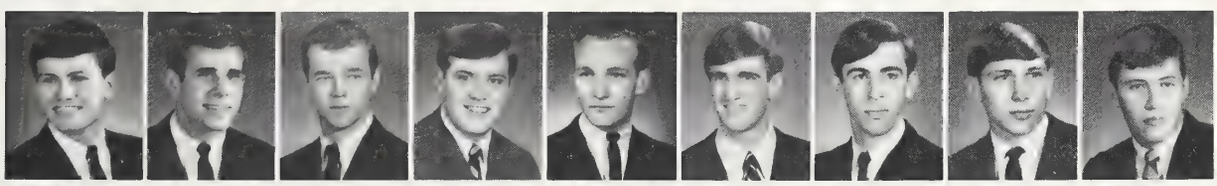

Steve Noblitt | Jerry Norris | Mike Oliver | Chuck Oswald | Jim Owen | Ron Palace | Mike Poland | Russ Post | Howard Pratt

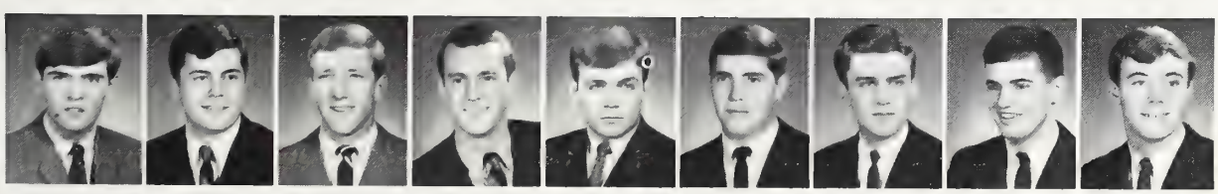

Dan Proctor | Rodney Quick | Norm Tulley | Doug Raeburn | Steve Raibley | Tom Rickhart | Dave Riggs | Rich Risemas | Denny Robbins

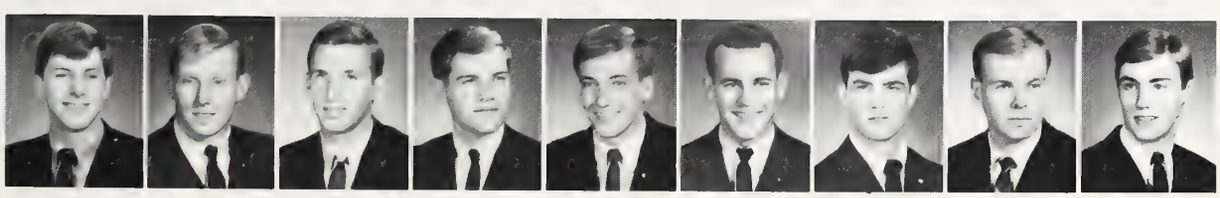

Tom Rogers | Bob Ross | Rick Sander | Jeff Sanders | Chuck Scherer | Bernie Schrader | Harry Smith | Dan Starkey | Chuck Steeler

Bryan Stinson | Steve Summers | Marty Umberger | Virgil Vandever | Benny Watson | Rick Wedel | Chip Winebaugh | Phil Winfield | Tom Youngblood

"Fanny, De Cirque de Vinqtieme" was the title of Sigma Alpha Epsilon's skit in Musical Madness for 1966. The fraternity copped third place in the men's division for its production.

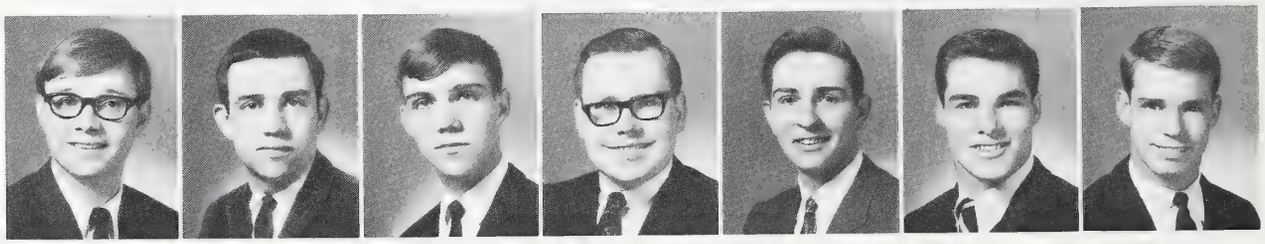

David Ash | William Beck | Thomas Bennett | David Bower | Jimmie Butler | Don Crane | Tom Cusach

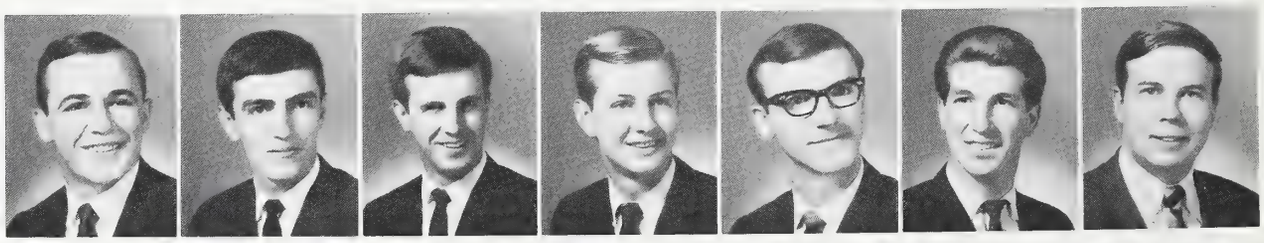

James Domina | Douglas Eyles | D. L. Feltner | Jim Gardner | Lynn Garrett | Mike Graves | Peter Golightly

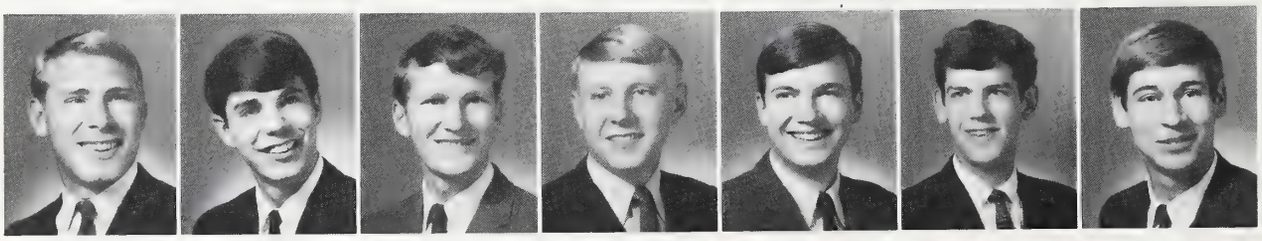

David Havill | Mark Hosterman | David Huebschman | John Hughes | Tom Jaco | Doug Jacques | Eric Jodka

Sigma Alpha Epsilon

On December 15, 1957, Pi Epsilon Phi, the oldest local fraternity in the nation became a chapter of Sigma Alpha Epsilon National Fraternity.

Last year the Indiana Epsilon chapter sponsored a bleed-in. They received more than 200 pints of blood which were sent to our fighting men in Viet Nam.

A first on Evansville College campus was the formation of the Little Sisters of Minerva, an organization of girls for the support of Sigma Alpha Epsilon. The fraternity honored them at the 1966 Spring Formal by making them all sweethearts.

Last year the Sigma Alpha Epsilon's took first place in intramural football, golf, bowling, and wrestling.

Traditions with the fraternity include the Mother's Day Weekend, the Playboy party, and the Hell's Angel's party. Mr. Millard Pace is the chapter advisor.

John Johnston

Rick Kreke

Steve Longden

Brad McGinnis

Roger Meland

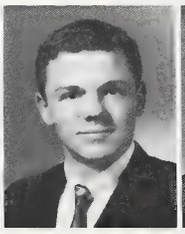

Dennis Nutty

John Pauler

Richard Pauler

Bruce Pearce

Larry Polster

Harold Powell

Joseph S. Reid

Charles Ruckman

Charles Salerno

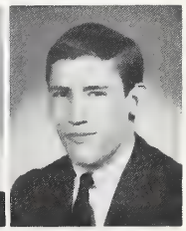

David Schlansker

John Shatzer

James Shea

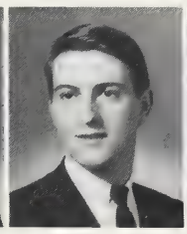

Earl Stanfield

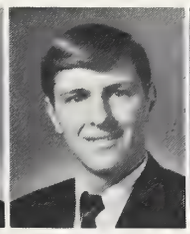

Larry Tallman

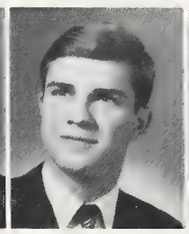

Charles Taylor

Richard White

Tom Young

Sigma Phi Epsilon

Sig Ep men are proud of their brothers who contribute to the strength of the varsity football team. *ROW ONE:* Randy Muhrer, Mike Dean, Tom Cook. *ROW TWO:* Gordon Jaffray, Steve Grannan and Bob Bannwart.

Sigma Phi Epsilon national fraternity, chartered here March 12, 1955, was founded nationally at Richmond (Va.) College and has 168 chapters.

The fraternity brothers renew fellowship and review their ritual several times each year at Camp Carson during weekend retreats. Several brothers represented the local chapter at a national leadership school at Indiana University last September.

Sandy Williams, an AOPi, was chosen by the fraternity as their sweetheart.

During the year the men have received several campus honors. The chapter received the scholarship trophy fall quarter and tied for it winter quarter. Last spring the Sig Ep Musical Madness skit won second place.

A lawn display featuring Snoopy and entitled "Bomb 'em Aces" won second place during homecoming activities.

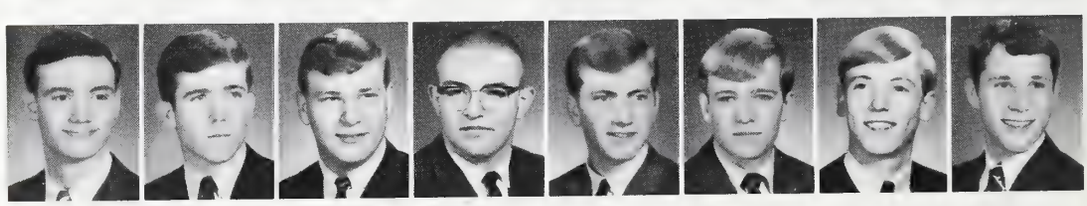

Ray Avels | Jim Bacas | Keith Baggett | Bob Bannwart | Steve Baresic | Bill Barker | Greg Barrett | Jay Brewer

Tom Cook | Mike Dean | Bob Deckard | Ed Dunn | Jim Dye | John Ellison | Alan Espenlaub | Dave Franks | Jim French

Sig Ep executive committee members are Alan Hungate, comptroller: Jim Jansen, recorder; Tom Cook, president; Terry Ising, secretary, and Bill Kitchens, vice-president.

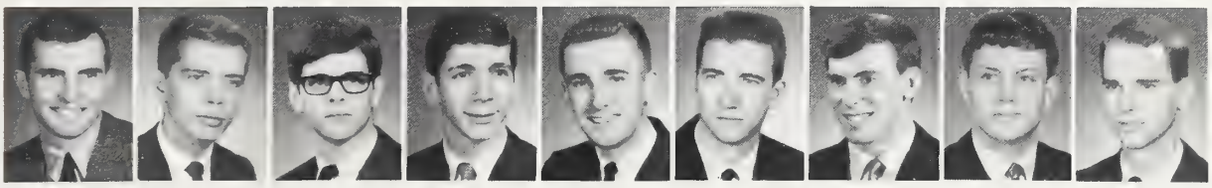

Ron Giles | Ed Grammer | Chris Graves | Alan Gumberts | Bill Hadley | Ed Hancock | Steve Haworth | Tom Hayden | Alan Hungate

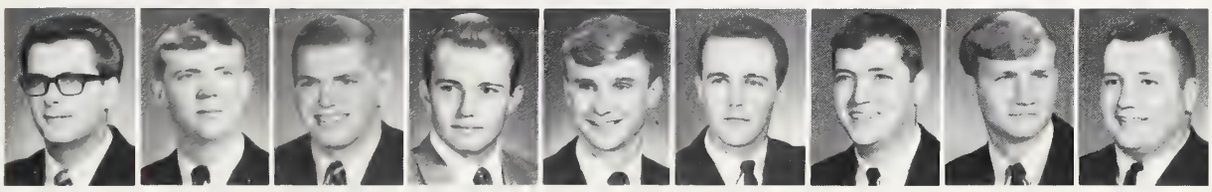

Doug Huston | Terry Ising | Gordon Jaffray | Larry Jeffers | Glen Jourdan | John Kidwell | Bill Kitchens | Charles Koehler | Dan Lauer

Tim Lewis | Mark Lively | Steve Millay | Gil Miller | Mike Montgomery | Randy Muhrer | Dale Overton | David Overton | Mike Phipps

Jeff Radnor | Steve Reffett | Tom Rice | Jerry Rich | Steve Ritter | Larry Rose | Tom Russell | Bruce Schreiber | Gordon Schlundt

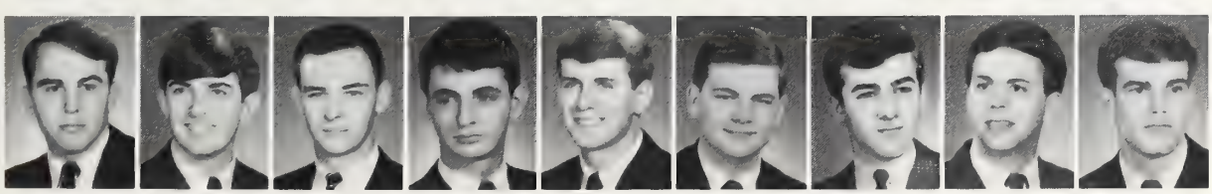

Tom Snider | Mike Snyder | Gary Thornborough | Wayne Trevathan | Dave Uebelhack | John Walling | Ed West | Mark Wright | Mike Zimmer

Tau Kappa Epsilon

The action-packed bicycle race had Teke's and their backers to their feet as a rider is helped.

The Zeta Beta chapter of Tau Kappa Epsilon was chartered on May 25, 1957; thus giving Evansville College its third national fraternity.

The TKE chapter here has been revamped and reorganized by a succession of forceful leaders to take its place in the chain of a strong national organization.

TKE led the fraternities in intramural sports last year with first place in volleyball, basketball, softball, tennis, and paddleball. The Tekes began the 1966-1967 school year with pledging 35 men and a first place in the AA division Homecoming displays, along with winning the overall display trophy.

The Tekes sponsor an all-campus lawn party each year in the fall and close the year with their Red Carnation Ball.

Mr. Birk Harl serves as the TKE faculty advisor and Mr. A.C. Biggs serves as their chapter advisor.

Mrs. Jessie Scales is Tau Kappa Epsilon's housemother, and Miss Julie Walton is the Sweetheart.

Julie Walton | Mrs. Jessie Scales | Barry Allred | Ron Angemeier

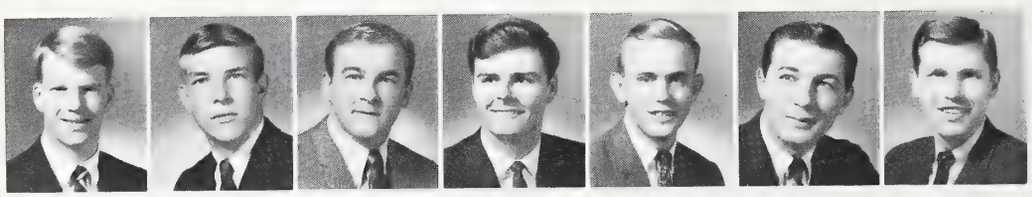

John Bartelt | Jim Beck | Alan Bender | John Bent | Richard Broerman | Edward Cheaney | Ron Chudada

Donald Cohrs | Paul Dassel | Joe DeFur | Dennis Duvall | Waverly Eakins | Steve Edwardson | Kent Farris | Joseph French

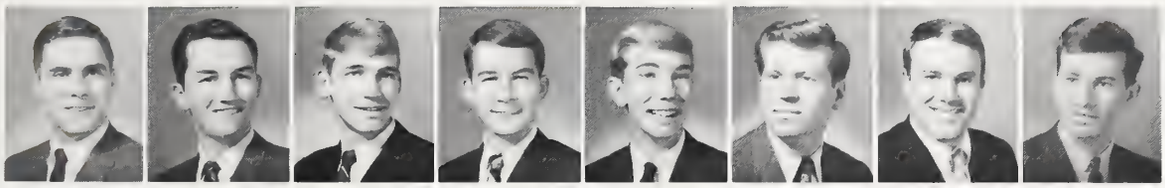

Steve Georgeson | Kenley Gore | Robert Graper | John Grimme | Gary Hagstrom | Tom Haines | Mike Harper | Frank Hayes

Curt Hicks | Mike Hughey | Tom Hyde | Herb Jensen | William Jordan | Gary Jossa | Don Julian | Bob Kelly

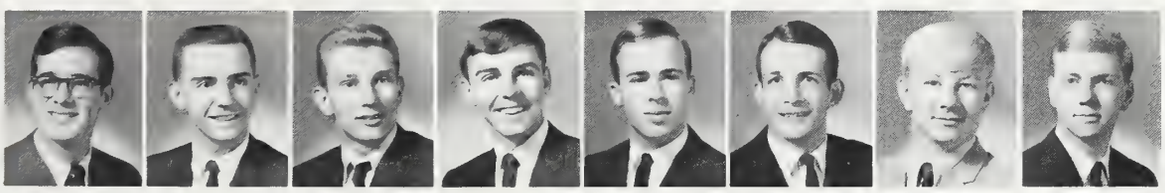

Mike Kurtz | Brent Landis | Jim Lillisan | Steve Lindauer | Ken Macke | Malcom Miles | Robert Mills | Richard Newman

Ronald Newman | Paul Niemeier | David Nowak | John Parsons | Dan Pauichevich | Alan Per | Don Perigo | Phillip Pyle

Don Ramsden | Jim Reeder | Steve Reine | Gary Rice | Robert Roe | Richard Roose | Rusty Scales | Steve Shawhan

Art Shoner | Forrest Smith | Donald Steedman | Mark Stephens | Ken Swenson | David Thompson | Howard Woods | Alan Ziliak

Dedication of Brentano Hall

Carnegie Administration Building at Moores Hill

Residences

Brentano Opens with Full House

Brentano Residents are: *ROW ONE* Connie Seifert, Petrine Christein, Susan Shaw, Diane Marshall. *ROW TWO* Susan Hession, Jean Petr, Pam Oldham, Mavis Beasley, Terry Whitsitt and Juanice Miller.

ROW ONE Glenda Clayton, Thelma Ashby, Patty Jones, Susie Jones, Carla Estes, Cathy Ross, Gayle Swain. *ROW TWO* Judy Gosnell, Donna Porter, Jane Inglehart, Ann Wallace, Mary Timpe, Lyn Butler, Kathy Kirtley, Marian Schnapf, Lumelia Baxter. *ROW THREE* Jayne Lankford, Betsy Cox, Rosalie Rich, Kathi Brooks, Pam Alvis, Patricia Mayer, Gaye Goebel, Judy Plymate, and Beth Sheppard.

Brentano Hall

ROW ONE Karen Simpson, Jeanne Chaney, Jane Downey, Linda Schweiger, Shirley Schiewe, Susie Hixon, Rita Smith. *ROW TWO* Marcia Learned, Nancy Keil, Pat Block, Barbara Ratliff, Beth Neal, Barbara Hudson, Melissa Hubbard, Andrea Parr, Pat Daniel, Marcia Werle, Brenda Knowles, Sherril Adkins. *ROW THREE* Nancy Mangus, Susan Cornett, Kay Fredricks, Linda Hicks, Barbara Brown, Charlene Allison, Kay Jones, Joyce Sander. *ROW FOUR* Norma Peterson, Kate Leeper, Brenda Brooks, Susie Essig, Cindy Ludwig, Barbara Weir, Cynthia Muckley, Nancy McFadin, Leslie Rinehart. *ROW FIVE* Karen Meier, Susan Poindexter, Saunie Rickenbaugh, Connie Anderson, Marcia Legg, and Prudence Stallings.

Brentano Residents are: *ROW ONE* Pat Bushman, Carol Greene, Jill Park, Linda L. Brown, Marietta Meacham, Dee Atz, Becky Carter, Judy Smith, Debbie Dierker. *ROW TWO* Jane King, Pat Taylor, Diane Baker, Mary Jo Hunt, Sharon Hoehn, Barbara Thomas, Deborah Keeney, Patricia Barnett, Sandra Fondong, Connie Lea Alexander, Jane Ann Loy. *ROW THREE* Gretchen Doerner, Sue Muncy, Irene Kuczynski, Ardra Allred, Donna Boaz, Susie Clark, Carolyn Kuhn, Lynn Snouffer, Cheryle Andersen, Nancy Allen. *ROW FOUR* Susie Cole, Ramona Hires, Sharon Weiss, Beckie Morris, Sue Gishler, Sara Ehringer, Janet Schrader, Pam Naberhuis. *ROW FIVE* Irma Reed, Marilyn French, Phyllis Cooling, Bonnie Schroering, Karen Lundsgaard, Karen Caywood, Lynn Okma, Carol Oldberg, and Nan Stiffler.

Hale Hall residents are *ROW ONE* Ronald Dunn, Dean Fager, Jerry Tedford and Dan Morris. *ROW TWO* Spencer Gibbs, Franklin F. Ballard, J. W. William Volckens, Bill Taylor, Norman Rinker, Dennis Avery, and Dan Musselwhite.

Hale Hall

ROW ONE Robert Cochran, David F. Brooks, Eric C. Linder and Ron Emberton. *ROW TWO* Richard N. Shannon, John Keilholz, David Bardes, Bill Fitzgerald, Gus Sipes, Bob Howe.

Hale Hall residents are: *ROW ONE* Richard Macy, Larry Prather, John Pyle, Chuck Cunningham. *ROW TWO* Tim Hall, Ronnie Carter, Paul A. Martin, James M. Connolly, Rex McReynolds. *ROW THREE* Gary J. Schurz, Roger Guth, Rayne Holmes, David Splittoff and Jim Bumgarner.

Hale Hall residents. *ROW ONE* Chuck Hustedt, George Coyle, Bill Gatheridge, Rex Morgan, Robert Petersen, Kerry L. Driggers, Kae Moore. *ROW TWO* Dave Metz, Steve Hodgen, Norman Richards, Harvey Kiesel, Fred Park, Larry Miller, Doug Rains, Jim Fox. *ROW THREE* Ronald L. Ayers, John Holderman, Steve Smith, Ron Martin, Steven Waggoner, and Steve J. Reynolds.

Men Occupy New Hale Hall

ROW ONE O. Edward Wilhelm, Hartley Kidd, Charles Stagg, Bill B. Bercaw, Richard C. Rich. *ROW TWO* Lawerence Winkler, Ed Whitley, Gary Henning, Allen Studt. *ROW THREE* Jim Stroh, Steve Naberhuis, Lon R. Gilbert, Steve Creekbaum, Donald L. Lisman, and Mike T. Dinwiddie.

Moore Hall residents are *ROW ONE* Susan Shaw, Theresa Crawford, Jill Pickering, Carolyn Sheckfee, Judy Jones. *ROW TWO* Carla Miles, Susan Hession, Virginia Crosier, Judy Gillum and Judy Frederickson.

Moore Hall Women Gather Often for Floor Meetings, Parties, To Study

Moore Hall girls above are *ROW ONE* Amy Vollmer, Alice Cagle, Nancy Neumeier, Jeanne Thorsen, Sue Isenhower, Betsy Zaharako. *ROW TWO* Bev Alles, Sarah Kozicky, Jan Jordan, Marcia Hunter, Karen Fox, Sue Michael, Susan Lampson. *ROW THREE* Mary Lou Ellis, Susan DeBaun, Lynne Holtzapple, Sue Anderson, Betsy Anderson and Mary Helen Best.

ROW ONE Nancy Staubitz, Linda Delaney, Cathy Mann. *ROW TWO* Jane Thomas, Midge Schultze, Carol Zell, Marty Dugan. *ROW THREE* Donna Thorne, Ann Heath, Melinda Harman and Gwen Songer.

Moore Hall residents are *ROW ONE* Pat Pennington, Paula Hunsicker, Janice Hougland, Carol Kistner, and Donna McElderry. *ROW TWO* Jo Anne Laufer, Jan Bierod, Carol Schrader, Sue Hess, Gayla Williams and Nira Zuroske.

ROW ONE Mim Ratliff, Becky Conaway, Jo Ann Kramer and Pattie Halkowich. *ROW TWO* Diane Jump, Judy Cron, Rita Hardy, Carol Meese and Sandra Ely.

Moore Hall Women

Residents of Moore Hall are *ROW ONE* Marce Bradley, Yoneki Shinozaki, Susan Davis, Pamela Gilbert, Leslie Goettel, Benna Ellis. *ROW TWO* Faye McElfresh, Mary Davidson, Betty Fisher, Lee Tomlinson, Jane Ellen Price, Martha Record, Karen Mullins. *ROW THREE* Brenda Ashby, Frances Groves, Jody Burghardt, Darla Kessans, Jane Hughey, Jane Boultinhouse, and Gaynelle Alvery.

Moore Hall residents *ROW ONE* Linda Collins, Susan Larson, Linda Jamison, Mary Robinson, Irma Moore, Patti Brooks. *ROW TWO* Ellen Eichel, Mary Toy, Jan Harmon, Jan Endicott, Brent Moore, Cheryl Branch, Jackie Steele. *ROW THREE* Marty Zorn, Margaret Spaar, Mary Woodall, Jan Thornton, Roxie Baldwin, Linne Stula.

Moore Hall residents are *ROW ONE* Frances Cobb, Rose Cole, Tonya Wittmer, Elizabeth Rotramel, Anna Kessens, Shannon Clark, Sally Eaton, Susan Forsythe, Judy Patterson, Martha Praay, Jonnie Eccles. *ROW TWO* Margaret Gushwa, Joy Urban, Brenda Wells, Cheryl Schneck, Bonnie Bealer, Judy McMullen, Elaine Pearson, LaDonna Stein, Jan Taylor. *ROW THREE* Susan Irving, Donna Simpson, Becky Roethemeier, Suzanne Small, Marilyn Schnarr, Alice Smart, Cynthia Davis, Terry Waihela, Ginny Kilby, Carol Neukam, Marsha Richards. *ROW FOUR* Mary Delzell, Betty Simmons, Janie Dailey, Carol Wood, Donna Jean Lamb, Lynne Graper, Cathy Werking, Thelma Finch, Sally Mayfield, and Carolyn Roth.

Moore Hall

Hughes Hall residents are. *ROW ONE* Earl Agers, Richard Lorenz, John C. Updike. *ROW TWO* E. K. Holman, Thomas L. Mathek, and Ronnie Watson.

Residents of Hughes Hall *ROW ONE* Steve Harkness, Ronald Kellem, Don Pabe, Richard A. Johnson, Steve Hess, W. David Jones, Steve Klingerberger. *ROW TWO* Kenneth Luzader, John Petrie, Andrew Thomas, Stephen Wiggins, Dan Walker, Mike Short, Jay W. Kent, Greg Bachert.

Hughes Hall

ROW ONE John Denu, Frank Denning, Alan Rudolph, Ronald Sevier, Gregory Terry, Paul Rodgers, and Bruce Loveless. *ROW TWO* Ray Adams, Drew Miller, Jim House, Elmer Brames, John Henry, Jim Simmons and Leland Krush.

ROW ONE Charles Pedersen, Patrick J. O'Malley III, Mike Cashman, George Hein, Clement K. Liu. *ROW TWO* Ron Vogler, Fred Lloyd, Dean McCane, Tom Pease, Ron Fresh.

Hughes Hall

ROW ONE Wayne Wells, Charles Schantz, Steve Jester, Jim Morris, Pat Childs. *ROW TWO* William L. Gentry, William R. Berger, Emin Soyugenc, Terry Hasler, Raymond L. Young, Mike Warner. *ROW THREE* John Ronald Sauer, Philip Cooper, Jeffrey Dice, Robert C. Fornges and Michael A. Heady.

Hughes Hall

ROW ONE Thomas Kleinfeldt, Wayne Dersch, Dennis Wood, Jim Helm, Jon C. Ramey, Eddie Sullivan. *ROW TWO* Ron Handziak, Doug Townsend, Bill Scherzinger, Sam Small, Larry Enlow, Joe Zilch. *ROW THREE* Dean Ketcham, John B. Brown, Connell Jones, Michael Kinnett, Jerry Nord and Alan Henderson.

Franklin House women are *ROW ONE* Sarah Yaggi, Nancy Jordan, Judy Dudley. *ROW TWO* Clara Curts, Barbara Winnett, Martha Peter, Linda Koertge, Sharon Wast. *ROW THREE* Sherry Rengers, Darbey Jo Lutz, Harriet Sachse, Linda Graves, Carolyn Sivert and Linda Thayer.

Some Choose Apartment Life in Franklin

ROW ONE Charyle Mueller, Jeanne Binns, Becky Hauselman, Joy Jackson. *ROW TWO* Mary Linda Cavins, Carol Ann Cunningham, Hooi-Cheng Tan. *ROW THREE* Phyllis Wood, Virlee Fleck, Veronica Hsiung, Tanya Gulley and Sue Williams.

Bigney House Women are *ROW ONE* Barbara Hurst, Margaret Kays, Susan Westrick. *ROW TWO* Karen Hunter, Becky Holtegel, Mary J. Kriegbaum, Joyce Fisher, Judy Brand, Betty Schkibaum, Janet Lasley. *ROW THREE* Beth Stickley, Carol Shoulders, Shirley Goodman, Julia Gehlhausen, Judy Wells and Judy Hammond.

Bigney House

ROW ONE Melinda Watson, Donna Libbert, Jean Kessner. *ROW TWO* Marie Stewart, Becky Wineiger, Patricia Nimnicht and Darlene Wooley.

Representing the men who live in Hovda House are in *ROW ONE* Dick Martin, Kent Enos, Steve Clark and Michael Denning. *ROW TWO:* Jim Anderson, Ron Himmelhaver, George Lucas and Chuck Feider.

Hovda House

—A—
Abell, Gary 90
Abbott, Diane E 148
Abbott, Dianne L 133
Abbott, Janet K 28,129
Acker, Paula V 150
Adams, Darrell C 158,56, 60,63
Adams, Raymond T 182
Adcock, Shirley R 90
Adkins, Sherril L 169
Adler, Merrie E 90
Agers, Earl 180
Akin, Nancy C 155
Alexander, Connie L 170, 134
Alexander, Donald E 90
Allen, Arthur P Jr 127
Allen, Jica J 44
Allen, Karen L 152,90,129
Allen, Nancy E 170
Allen, Stephen J 57,58,59
Alles, Beverly S 175
Allison, Charlene K 169
Allred, Ardra K 170,134
Allred, Barry L 119,122, 164,125
Alvey, Mary G 177
Alvis, Pamela A 148,119, 169
Andersen, Cheryl J 170
Anderson, Ann E 152,90
Anderson, Betsy 111,175
Anderson, Connie J 169
Anderson, James 187
Anderson, Jane E 90,123, 130
Anderson, Karen L 152
Anderson, Michelle J 42
Anderson, Sue C 90,111, 175
Andrews, Karen L 148,122 125
Angermeier, Ronald W 164
Ankrom, Gary W 90
Ansburg, Jennifer L 115
Arendt, Mary C 90
Arensman, Ann C 118
Ash, David E 160
Ashby, Brenda J 177
Ashby, Thelma L 169
Ashley, Garold W 90
Ashley, Joycelin G 115
Ashworth, Iris J 118,130
Askew, Patricia 155
Atherton, Stephen R 133
Atwater, Terry V 151,60, 131
Atz, Delilah L 170,134
Aufderhar, John D 158
Augustine, Glenn A 90
Augustine, Norma J 90, 112,113,118,108,169,47
Austin, Janice L 148
Avels, Raymond R 162
Avery, Dennis T 126,171, 130
Ayers, Ronald L 173

—B—
Bachert, Gregory D 181
Bacus, James N 162
Bae, Ronald P 60
Baggett, Keith 162
Bahn, Gary A 114
Baize, Timothy B 133
Baker, Diane 170
Baker, Beverly 129
Baker, Paulette M 135
Baldwin, Roxanna J 115,179
Ballard, Franklin F 122, 123,126,171
Bannwart, Robert A 65,66, 162
Barber, David C 91
Bardes, David T 171
Baresic, Stephen T 15,162
Barker, Rosemary 91
Barker, William L 162
Barnett, Patricia E 170
Barrett, Gregory R 162
Barrett, Robert R 158,91
Bartelt, John R 164
Bartle, Rayna L 91,119, 130
Bass, Mary L 155
Bastain, James E 127
Baumgartner, Scott H 158,45,39
Baus, Joseph W 129
Baxter, Judy 169
Bayer, Gary L 133,47
Bayer, Steven L 17,133
Bealer, Bonnie E 178
Beanblossom, Jack K 136
Beasley, Mavis M 168,130
Beauchamp, Tonya J 155
Beck, James A 65,164,56
Beck, Roger B 158,56,60
Beck, William A 160
Becker, Cheryl B 150,52,54
Behler, Brian J 91,131
Bell, Mary L 135
Bell, Steven A 158,116
Bellamy, Beth E 152,118
Bender, George A 164,54
Bender, Harold B 71
Bennett, Marcia L 17,91, 111,118,133,47
Bennett, Ralph G 9,131
Bennett, Thomas V 160
Bent, John W II 164
Bentley, Russell I Jr 131
Bercaw, William R 172
Berger, William R 184
Berkemeier, Diane K 91
Berry, George 155
Besing, Darvin B 91
Bess, Allen 132
Best, James P 120
Best, Mary H 175
Bierod, Janis E 91,111,113, 115,118,119,176,134,47
Bigger, Delia W 148,115
Binns, Jean K 37,185
Black, Dianne E 150,52
Black, Linda O 150,52
Black, Paul E 158,91,112, 122,124,126,47
Blades, Diana 117
Blades, Howard M 91
Blaine, Susanna M 14,124
Blair, James L Jr 131
Bleckmann, Charles A 114
Bledsoe, Garry M 19,158, 52
Blemker, Don A 19,158,52
Blessing, Pamela A 147, 155
Block, Patricia A 169,130
Boaz, Donna J 170
Booth, William P 92
Borre, Earl W Jr 19,158, 52,133
Boswell, Cynthia M 150
Boultinghouse, Jane E 177,130
Bowen, Frank R 92,120
Bower, David A 160,92, 120
Bowman, Dorothy Newhouse 92,118,119, 123,129
Boyd, Donna E 147,155, 115
Boyd, Jeri A 150,115
Boyer, Janet R 155,113, 115,122,123,37
Boyte, Linda K 117
Brackett, William T 158
Bradley, Edward L 146, 92,120
Bradley, Marcella D 117, 177
Bragg, Tyrone M 136
Brames, Elmer F 182
Branch, Cheryl L 179
Brand, Judith A 186
Brandenberger, John E 158,65
Braun, Conrad C 92
Bretz, Charlotte R 92,119
Bretz, Mary J 130
Brewer, Jay R 162
Bridges, Mary 92
Brinkmeyer, Dennis L 15, 158
Britton, Barry L 117,130
Britton, Kathleen G 152
Broerman, Richard F 164
Bronson, Sharon K 155
Brooks, Anthony 69
Brooks, Brenda K 169
Brooks, Kathleen 169
Brooks, Mary G 150,52
Brooks, Patricia J 118, 179,134
Brosey, Michael L 158
Brown, Barbara A 169
Brown, Cynthia M 152,139
Brown, Gregory S 158,122, 125
Brown, Jerry N 92,133
Brown, John B Jr 184
Brown, Linda L 170
Brown, Pamela J 152,92, 129
Brown, Sharon L 152
Brown, Susan S 129
Browne, James A 68
Browning, James W 15,28, 158,92,112,122,123,47
Bryan, James W 92
Bryan, Sherry L 155
Bryant, Gordon A 57,58
Buchenberger, Rosalee 150,92,113,115,122,123, 52,47
Buesking, Martha S 155
Buesking, Ruth E 155,92, 118,119,121,47
Bugher, Janet Y 155
Bumgarner, James M 172, 132
Burdette, Jessie 92
Burghardt, Joette J 177
Burke, Donald J 65
Burkhart, Richard M 66
Burns, Nancy L 148
Bushman, Patricia H 170
Butcher, Sandra L 127
Butler, Deena S 115,122 125
Butler, Jimmie L 160,56
Butler, Lynn 169
Butt, Joseph L 92
Butterworth, Milton T 158,92,133
Buttrum, Jane E 92
Byrd, Sam 70

—C—
Cabbage, Cathy S 130
Cadick, Gwenda L 152,128
Cagle, Alice L 175
Campbell, Wilbert G J 158
Capes, Paul R 92
Carey, Bobby G 127
Cariens, Kathleen R 117
Carmichael, Thomas L 92
Carmichael, Kathryn Fox 92,111,112
Carrara, William 66
Carrington, Martha A 148
Carroll, Thomas F 158,116
Carter, Jerry L 92,120
Carter, Rebecca S 170,130
Carter, Ronnie W 172
Carter, Robert A 158
Cartwright, Connie C 150
Cashman, Michael R 183
Cavins, Mary L 185,130
Caylor, Susan D 93,111, 112,118,119
Caywood, Karen 170
Chambers, Jimmy E 93, 119,121
Chambers, Timothy G 57
Chandler, Sharon A 154, 155,123,44,133
Chaney, Jeanne G 155,169
Cheaney, Edward J 164,56
Cheek, Marlene A 118,130
Childs, Patrick L 184,132
Christein, Petrine J 168
Chudada, Ronald A 93,164
Clark, Linda F 130,135
Clark, Linda K 118
Clark, Shannon R 155,127, 178
Clark, Steve 187
Clark, Susan L 150,115,32, 170
Clayton, Glenda G 139, 141,169
Cleek, Ruth A 93
Cobb, Frances A 93,111, 178
Cochran, Robert M M 93, 171,131
Coffin, Charles F 132,134
Cohn, Richard K 57,59
Cohrs, Donald E 164
Cole, Rose M 93,111,113, 37,178,47
Cole, Susan A 152,170,130
Coleman, Ronald E 129
Collins, Linda K 179
Collins, Thomas D 20
Colvin, Vicki L 152
Combs, Vickie L 144,155
Comer, David K 133
Conaway, Rebecca L 93, 176,130
Conaway, Robert P 116
Congleton, Jerome J 56
Connolly, James M 172
Connor, Kathleen M 118
Conrad, Janet A 130
Cook, Sara W 93
Cook, Stephen P 66,93
Cook, Thomas L 148,93, 162,124
Cooling, Phyllis J 170
Cooper, Philip S 184
Cooper, Rebecca C 150
Cooper, Roger 116
Corfield, Joseph W Jr 93,114,140,47
Corn, Arlene A 134
Cornett, Susan A 169,130
Covington, Jeanette Y 93
Covington, Robert 93
Cox, Elizabeth M 169
Coyle, George F 119,173, 130
Coyle, Jean M 93,109, 113,47
Crane, Donald M 160,66, 56
Crane, Robert R 66,93
Crawford, Theresa A 174, 130
Creekbaum, Steve 172
Cress, Stephen E 132,134
Criswell, Barbara C 150, 117
Crocker, Mary A 111,134
Cron, Judith M 93,176
Crosier, Virginia A 174
Crum, Steve 70
Cunningham, Carol A 185
Cunningham, Charles 172
Curts, Clara M 185
Cusack, Thomas P III 160

—D—
Dahl, Jane M 155
Dailey, Jane 178
Dalton, Elizabeth C 93
Daniel, Patricia A 169
Dassel, Paul R 93,164,132
Dauby, Larry J 93
Davidson, Mary L 177
Davis, Candy 118,178
Davis, Donald J 134
Davis, Stephen J 93
Davis, Suzan Q 177
Dawson, Bryant J 93
Dawson, Karen S 93
Dean, Donald M 66,70, 162,55
Debaun, Susan L 175
Debord, Randall W 116
Deckard, Robert E 162
Defrehn, Barbara L 148
Defur, Joe W 164,53
Dejonckheere, Diane E 148,129
Delaney, Linda F 175
Delinger, Leo T 93
Delzell, Mary D 94,111, 118,119,178
Demaree, Diana D 111,134
Denning, Frank L 182
Denning, Michael T 94, 187
Denu, John L 182
Denzer, Susan 94
Depriest, Patricia A 12, 150,94,113,115
Dersch, Wayne W 184
Dice, Jeffrey N 184
Dierker, Deborah J 170
Dillinger, Lee 120
Dinnsen, John S 14,15
Dinwiddie, Michael T 172, 132
Dishman, Robert C 158,94, 123
Dissette, Patricia A 147, 150,115,37
Dixon, Sherolyn R 94
Doan, Martha R 94
Doerner, Gretchen S 170, 130
Donina, James A 160,66
Don, Charlotte S 118
Donald, Patrick 94
Donohue, Larry A
Doty, Mary C 133
Dougherty, Dennis R 136
Doughty, Constance G 145, 148,94,108,111,113,47
Downey, Jane E 152,169
Driggers, Kerry L 173,133
Dubuque, Barry L 133
Dudley, Judith A 155,185
Dugan, Margaret E 175
Dunn, Eddie R 162
Dunn, Ronald W 171
Durkee, Michael M 158
Duvall, Dennis M 164
Dye, Donald J 70,162
Dyehouse, Linda F 94

—E—
Eakins, Waverly T Jr 94, 164
Eaton, Karen F 117
Eaton, Sally L 118,129,178
Eccles, Jonnie D 178
Edmonds, Dennis 120
Edwards, Beth L 150,94
Edwards, Jill A 150
Edwards, Margaret L 150
Edwardson, George S 164
Effinger, Pacquine R 94
Effinger, Ruth C 135
Ehringer, Sara J 29,170
Eichel, Ellen S 179
Eifler, Larry L 116
Elder, Susan E 108,130
Elliott, Richard L 94
Ellis, Benna K 177
Ellis, Mary L 175,134
Ellis, Patricia S 94,130, 134
Ellison, John G 162
Elson, David C 158
Ely, Sandra K 94,176
Elzer, Barbara A 94,111
Elzer, Sherrilyn R 117
Emberton, Ronald W 114, 119,171
Emge, David M 133
Endicott, Janet S 126,179
English, Mary E 152
English, Susan J 152
Enlow, Larry E 184
Ennis, Rudolph L 94
Enos, Kent E 187
Erickson, Barbara R 148

Espenlaub, Alan L 162,42
Essig, Susie S 115,169
Estes, Carla R 169,130
Ethridge, Sandra L 109, 123
Euler, Sam J 69
Euston, Donald E 158
Eyles, Douglas G 160

—F—
Fager, Dean 111,171,134
Falletti, Jane 129
Farny, Thomas C 117
Farris, Loyal K 164
Fechtmeister, Mary A 94
Feider, Charles M 187
Feigel, Angela 118,117
Fell, Sheryl L 155,111
Feltner, David L 160
Fenneman, Kathie L 118, 130
Ferriel, Peggy A 148
Filson, Douglas M 158,60
Finch, Thelma I 178,134
Fisher, Betty J 177
Fisher, Christine L 155
Fisher, Joyce E 186
Fitzgerald, William V 171, 130
Flaherty, Michael S 133
Fleck, Virlee I 185
Fleig, Bradford R 94,120
Foland, Theodore B 158, 57,50,59
Foley, Walter W 94
Fondong, Sandra R 170
Ford, Charles B 28
Foreman, Paul R 95
Foreman, Steven 95
Fornges, Robert C 114,184
Forsythe, Cynthia K 130
Forsythe, Susan L 178
Fowler, Clara J 95
Fox, James D 173
Fox, Karen S 95,111,129, 175
Fox, Michael W 116
Franks, David 162
Fredricks, Kay E 169
Frederickson, Judith A 174
Freeman, Jerrell E 158,114, 52,133
French, Jimmy R 95,162
French, Joseph 164
French, Marilyn J 170
Fresh, Ronald L 183
Freyburger, Nancy L 29, 152,115
Frick, Daniel R 53
Fritz, Steven W 116

—G—
Gabriel, James N 158
Gall, Suzellen 152
Gardner, Jim K 160
Garner, Jacqueline S 152, 37,128
Garrett, Bradley J 159
Garrett, Lynn D 160
Gatheridge, William R 95, 173
Gatlin, Terry L 66
Gehlhausen, Julia A 186
Genglebach, Carl J 66
Gentry, William L 184
Georgesen, Stephen D 95, 164
Gerkin, Carol A 117,136
Gibbs, Donald E 159
Gibbs, Spencer L 171
Gilbert, Lon R 120,172, 132
Gilbert, Pamela E 177,133
Giles, Ronald L 112,163
Gilliam, Linda L 136
Gillum, Judith L 174
Gishler, Sue 170
Given, Charles E 95
Gladish, Ronald W 95, 130
Glaess, Marilyn M 148, 115
Glass, Ronald E 133
Goebel, Gaye 148,115,169
Goebel, Terry L 29
Goergen, Tom 68
Goettel, Leslie P 177
Goff, Wayne K 95
Golightly, Peter S 160,95
Gooch, Janet R 118
Gooch, Wendell L 95
Goodman, Shirley S 186
Goodridge, James F 95
Goodwin, Sandra K 111
Goody, Amealia S 150
Gordan, Harold D 70,60
Gore, Joseph K 114,165, 53
Gorman, Edward L 116
Gosnell, Judith A 169
Graman, Barbara J
Grammar, Ed 163
Grant, Larry 70
Graper, Lynn 178
Graper, Robert E 95,165, 56,54
Graul, Ronald W 111
Graves, John C 163
Graves, Linda J 185
Graves, Michael L 160
Green, Steven F 159
Greene, Carol L 170
Greenwell, Audrey S 95
Gregg, Nancy E 155
Griffing, Beverly A 29
Griffith, Mary L 117
Grim, Gayle A 147,150
Grimme, John M 165
Groves, Frances L 177,134
Groves, Robert A 66
Groves, Teddy W 95
Gulley, Tanya M 185
Gullian, Linda 117
Gumberts, Alan E 163
Gumm, Lee A 29,150
Gumm, Alison 115
Gushwa, Margaret A 95, 111,178
Guth, Roger A 172

—H—
Haas, Phyllis A 155,130
Hadley, Bill A 163
Hagenseiker, Lynn R 128
Hagstrom, Garry L 165,53
Haines, Thomas B 165, 53,56
Halkowich, Patricia S 95, 124,176
Hall, John D 95,134
Hall, Timothy T 95,172
Hammond, Judith A 186
Hancock, Charles E 95,163
Handziak, Ronald E 184
Hanson, Linda A 111
Hardy, Rita K 129,176
Hargrove, Anthony E 151
Harkins, Susan E 128
Harkness, Steve 181
Harman, Melinda L 139, 175
Harmon, Janice A 179
Harmon, Paula J 95,111
Harmon, Robert D 95
Harper, Michael H 66,68, 165,45
Harper, Robert T 159
Harris, Alexander D 151
Harris, Ira L 136
Harrison, Darlene A 22, 147,152
Hart, Carol L 115,44
Hart, Jerry L 127
Hartman, Terry 159
Harvey, David G 60,63
Hasler, Terry A 184
Hatcher, Matt 117
Hatfield, Charles A 116
Hatfield, Ronald S 159
Hauselman, Rebecca S 185
Hauswald, Larry R 96
Haverstick, William M 56
Havill, David E 160
Havill, James F 66
Hawhee, Chris A 152
Hawkins, Robert A 56,117
Haworth, Stephen K 163
Hay, Victoria J 155,113, 47
Hayden, Thomas S 163, 120,125
Hayes, Frank H 65,165
Hayes, Laura S 136
Haynes, Pamela J 117
Heady, Michael A 184
Hearn, Brian D 159,52
Heath, Ann L 175
Hein, George C 183
Helm, James V 184,55
Helmbock, Thomas A 159
Henderson, Alan 184
Henning, Gary C 70,172
Henry, Charles R 159
Henry, John 182
Hess, Steve R 181
Hess, Susan R 176
Hession, Susan S 109,129, 139,168,174
Hewitt, Suzanne 145,148, 44,129
Hicks, Karen J 29
Hicks, Leonard C 165,56
Hicks, Linda L 169
Hicks, Ronald E 96
Higdon, Charles E 109,130
Himmelhaver, Ronald G 187
Hinton, Carolyn S 96
Hires, Ramona L 152,170
Hirschman, Michaeline 155,129
Hisgen, Marcia L 152
Hixon, Sue A 169
Hoback, Barbara S 126, 130
Hobgood, Grace S 117
Hockman, Jack L 96
Hodapp, Anne L 115,118, 37,130
Hodgen, Steven J 173
Hoehn, Sharon I 170,130
Hoffman, James M 70
Hofmann, Allen J 66
Hofmann, George S 96
Hofmann, Greg 54
Hoggard, Joseph P 96,132
Hohimer, Rick J 159
Holder, Hazel A 130,135
Holderman, John E 173
Holman, Edward K 180
Holmes, William R 172, 136
Holtegel, Rebecca S 186
Holtzapple, Lynne R 96, 111,112,118,119,129, 175
Hooper, Carol O 155
Hopkins, Steve 71
Hornick, David L 96
Horst, Barbara A 127
Hosterman, Mark A 160
Hotz, Donald W 127
Hougland, Janice S 111, 176
House, Jim W 182
Houston, Doug 109
Howard, Keith B 96
Howe, Robert S 171
Howerter, Leanne 155
Hsiung, Veronica 96,121, 185
Hubbard, Melissa L 169
Hudson, Barbara J 169, 134
Hudson, Cynthia A 152, 117
Huebschman, David 160
Huey, Michels D 165,53
Huffman, Jane A 150,96
Hughes, John H 160,56
Hughes, Miller F 159
Hughey, Constance L 18, 152,153,96,115
Hughey, Mike J 159
Hughey, Jane 177,134
Hunsicker, Paula J 176
Hunt, Beverly S 115
Hunt, Mary A 131
Hunt, Mary J 148,170
Hunteman, Paul B 111
Hunter, David W 126
Hunter, Karen S 186
Hunter, Marcia M 97,111, 175
Hurst, Barbara 186
Hurst, G J 97,109
Hurst, Larry D 66
Hustedt, Charles D 173
Huston, Douglas A 97,163
Hybert, Lawrence H 65,66
Hyde, Thomas S 69,97,165

—I—
Iddings, Marilyn A 134
Inglehart, Jane K 44,169, 130
Inzerello, Anthony T 66
Irving, Susan C 178
Isenhower, Sue E 175
Ising, Terry R 97,109,112, 113,119,163,47

—J—
Jackson, Joyce L 185,136
Jaco, Thomas B 160,129
Jaffray, Gordon W 66,163
James, Shirley W 127
Jamison, Linda D 179,134
Jansen, James M Jr 96,109, 113,119,121,47
Jaques, Douglas L 160
Jarboe, Paul L Jr 119
Jarboe, Thomas J 52,56
Jeffers, Larry E 163
Jefford, Jane E 136
Jenkins, Raymond J 97
Jennings, Diana 97
Jennings, Norwood L 97
Jensen, Herbert A 165,132
Jester, Stephen C 111,184, 134
Jeude, Oscar 68
Jodka, Eric C 160
Johnson, Richard A 111, 181,133
Johnson, Ronald L 159,97, 134,47,62
Johnson, Vella L 133
Johnston, John 161,97
Joiner, Marolyn S 97
Jones, Anita C 148
Jones, Connell J 184
Jones, David L 126,181, 130
Jones, Gerald K 159,130
Jones, Gordon E 68
Jones, Jeannie S 148,123, 130
Jones, Jennifer A 152,97
Jones, Judy M 97,174,134
Jones, Leah 155,127
Jones, Patricia K 169
Jones, Ronald E 97
Jones, Kay 169
Jones, Steven J 127,129
Jones, Susan C 169
Jordan, Arthur 151
Jordan, Donald E 97,60
Jordan, Janet A 97,111, 129,175
Jordan, Nancy I 113,115, 122,123,185
Jordan, William C 165,53
Jossa, Gary W 97,165,56
Jourdan, Glen P 163,121
Julian, Donald W 165
Jump, Diane 97,117,176

—K—
Kanowsky, William G 57
Katterhenry, Gary W 159
Kavanaugh, Marie B 117
Kawamura, Clare T 115
Kays, Margaret J 186
Keeney, Deborah J 170
Keil, Nancy L 169
Keilholz, John G 171
Kellem, Ronald L 181
Kelley, Mary S 149
Kelley, Nansie R 97
Kelley, Robert B 97,165, 120
Kemp, Philip L 97
Kendall, Benjamin C 120
Kent, Jay W 181
Keppen, Thomas R 68,97
Kessans, Darla K 177
Kessens, Anna J 178
Ketcham, Dean R 184
Kidd, Hartley C 172,130
Kidwell, John R 98,163
Kiechle, Frederick L 112, 123,121
Kieffner, Margaret E 98
Kiesel, Harvey K 114,119, 173
Kieth, Bill 114
Kifer, Susan D 98,109,138
Kilby, Virginia L 178
King, Jane E 170
King, Jay P 98
King, Joy G 98,123,130
Kingston, Carl R Jr 159, 67,98,56,60
Kinnett, Michael L 184
Kinney, Evelyn 98
Kirkham, Linda D 155
Kirkman, Nancy L 152
Kirtley, Kathy A 28,169, 134
Kissner, Jean 186
Kistner, Carol L 176,134
Kitchens, William R 163
Klein, Carol J 150
Kleinfeldt, Thomas E 184
Kleinhenn, Joyce A 149
Kleitz, Karyle, K 109,139, 141
Klingenberge, Stephen 181
Knaebel, April A 149,129
Knight, Michael W 127, 130
Knipe, Wesley E 114
Knowles, Brenda E 152, 169
Koch, Bonnie J 117
Koch, Mary A 149,38
Koch, William E 159
Koehler, Charles W 163
Koertge, Lynda M 185
Koester, Jerome L 121
Kolb, Sylvia D 98
Konsler, Gary L 8
Kozicky, Sarah R 175
Kraft, Sharon M 126
Kramer, Joann J 98,176
Kratz, Carol A 117
Krause, Consuelo M 150, 115,128
Kreke, Kenneth L 161
Kriegbaum, Mary J 186
Krohne, Paul W 159,52,56
Krueger, David H 132
Kruse, James M 116
Krush, Leland A 182
Kuczynski, Irene K 170
Kuehn, Constance J 98
Kuhlenschmidt, James A 121
Kuhn, Carolyn A 170
Kurtz, William M 98, 165,53

—L—
Labhart, Marilynn J 152, 115,118
Lafargue, John C 159
Lamb, Donna J 178
Lampson, Susan M 98, 111,175
Landis, Brent W 111,165, 134
Lankford, Jayne 169
Lanman, Eva J 126,129
Lantrip, James W Jr 98, 112,126

Laplante, Barbara L 98
Larson, Susan M 179
Lasley, Janet M 186
Lathom, William H 98
Lauderdale, Gary D 99
Lauer, Daniel L 163
Laufer, Jo A 176
Lawrence, Larry L 99
Layson, Robert P 127
Learned, Marcia A 169
Leeper, Kathleen 169
Legg, Marcia A 169
Leggett, Charles A 53
LeMaich, Nicholas 42
Lemair, William 98
Lewis, Kenneth J 116, 136
Lewis, Tim B 163
Libbert, Donna J 186, 130
Lidy, John L 68
Lidy, Terrence J 66,68
Lilligan, James E 165,57, 58
Lilly, Mary L 99
Lindauer, Steven J 165
Linder, Eric C 171
Linder, Jacques L 99,116
Lindsey, Janice K 99,130
Lipking, David M 99
Lippoldt, Karen S 149,99
Lisman, Donald L 172
Little, Cuba D 99,130
Liu, Clement K 183
Lively, Mark S 163
Livers, Margaret A 152
Lloyd, Fred 60,183
Lloyd, John B 99
Lobeck, Karen T 109,140
Lochmueller, Donna G 117
Lodato, Michael J 57,59
Loewenkamp, Richard L 159
Loewenkamp, Sharon 99
Loge, Joe W 66
Longden, Stephen R 160
Lorenz, Richard C 180
Loveless, Bruce A 57,182
Lovin, Cheryl L 126
Loving, James W 99
Low, Julia L 47,99,109, 112,113,118,119,138, 130
Loy, Jane A 170
Lucas, George Jr 187
Ludwig, Cindy 169
Lundsgaard, Karen S 170
Luther, Rose M 99
Lutz, Darbey J 185
Lutz, Julie Gerard 17
Luzader, Kenneth B 181
Lyles, Cheryl E 115

—M—

Macke, Kenneth W 12, 165,125
Macy, Richard W 172
Madden, Gerald E 99
Madden, Nancy K 152
Maguire, Everett C 99, 133
Mangin, Philip E 159
Mangus, Nancy F 169
Mann, Cathy 175
Maple, Stephen T 64,66, 55
Margagliano, Frank J 99
Markley, Teresa R 99
Marlarkly, John 99
Markwell, John S 66
Marshall, Diane E 99, 168
Marshall, Irving E 151
Martin, Arleen F 150
Martin, Betty J 128,151
Martin, Hugh J 159
Martin, Ned E 141
Martin, Norma M 100
Martin, Paul A 172
Martin, Richard L 71,120
Martin, Richard L 187
Martin, Ronald T 173
Mather, Thomas L 180
Mathieu, Angie C 130
Matthews, Jackie W 100
Matthews, Marilyn 100
Matthews, William L 159
Mattingly, Jerome D 100, 60,61,120,135,62
Mauck, Janice K 130
Mayer, Patricia 129,169
Mayfield, Saranne 178
McCane, Dean W 183
McCarty, Dianne K 100, 112,118,119,117,126
McChesney, Martha C 151,111
McClary, Gary W 100
McCullough, Gary W
McCulley, Jeanne 100
McDowell, Gary L 100
McDowell, Ida L 135
McElderry, Donna R 151,176
McElfresh, Faye 177
McFadin, Nancy K 169
McFadzean, David C 133
McGinnis, Bradley H 161
McGuyer, Michael G 17, 100
McKinley, James W 117
McKinley, Janice K 127
McMullen, Judith K 178
McQueen, Mary M 155
McReynolds, Rex 172
Meacham, Marietta K 170
Meddock, Sherry L 149, 122,125
Meese, Carol A 176
Meier, Karen P 169,135
Meiser, Marilyn L 151
Meland, Roger 161
Mengon, Mary J 149
Mercer, Marilyn J 100
Merrick, Randy E 66
Mettling, John G 126, 133
Metz, Dave 173,131
Meurer, Randall F 66
Meyers, Paul 100
Michael, Sue 100,111,175
Michel, Carole A 155
Michel, Robert H 121
Miles, Carla M 174
Miles, Gary B 116
Miles, Malcolm E 165
Millay, Stephen D 163
Miller, Drew 182
Miller, Deanna K 155
Miller, Gilbert J 163,136
Miller, James D 136
Miller, John L 159
Miller, Juanice J 100, 117,168
Miller, Judy E 127
Miller, Larry A 100,120, 173,132
Miller, Roger A 159,60
Millhone, Malcolm 100
Mills, Kenneth S 65,66, 67
Mills, Robert C 165
Milner, Norma 100
Minnette, Richard J I. 66,68,54
Minton, C. R Jr. 100, 127,47
Minton, Michael D 159
Mitchell, Betty E
Mitchell, Ronnie D 100
Mohrman, Gail E 149
Montgomery, Mike 163
Montgomery, Sandra 100
Mooney, Timothy C 100, 120
Moore, Irma J 179,134
Moore, Jimmie B 116, 136
Moore, Kae F 173
Moore, Brent 100,179
Morey, Graham D 100, 109,127,139,141,132
Morgan, Rex T 173
Morris, Danny R 171
Morris, James B 184, 132
Morris, Rebecca R 170
Morrison, Peter K 108, 127
Moutoux, Barbara A 130
Muckley, Cynthia A 169
Mueller, Cheryle S 123, 185
Mueller, Diana K 155
Muhrer, Randy 163
Mullins, Karen L 177
Muncy, Sue 170
Murdaugh, Lorenzo H 151,100
Musser, Linda 100,111
Musselwhite, Daniel P 171,130

—N—

Naberhuis, Pamela J 170
Naberhuis, Steven L 121, 172
Nadler, Nancy L 117
Nail, John S 159
Nalin, Daniel J 101,121
Neal, Beth T 29,169
Nelson, Kathleen D 149
Nenneker, Sylvia M 149, 101,112,118,47
Neu, Tamara E 149,101, 111,113,118,121
Neukam, Carol A 178
Neumeier, Nancy L 175
Newcomb, James B 101
Newman, Ronald A 165
Newman, Teana M 155
Nicksic, Barbara A 155
Niedhammer, Frankie R 101
Niemeier, Paul J 120,139
Niemeier, Thomas J 165, 60,61,62
Niethammer, Charlotte 130
Niles, Constance S 101, 130
Nimnicht, Patricia G 186,134
Noblitt, William S 159, 122,125
Nord, Jerry W 184
Nordan, Constance K 111
Norris, Gerald C 159
Norris, Karen R 149,129, 130,46
Northcut, Lynn E 101
Noveheon, Forrest 131
Nowak, David M 101, 165
Noyes, Sherry K 151
Nutty, Dennis J 161

—O—

Ohanian, David E 101
Okma, Lynn O 170,134
Oldberg, Carol A 170
Oldham, Pamela A 168
Oliver, Robert M 159,68, 101
O'Malley, Patrick J 183
O'Neal, John E 101
O'Neil, Karen L 115
Osborne, William H Jr. 101,45
Oskins, William M 116
Oswald, Chuck 159
Otten, Lee J 66
Overman, Sharon S 133
Overton, Dale E 163
Overton, David E 163
Owen, James K 159
Owens, Michael 63
Owensby, Mary A 130, 135

—P—

Page, Donald A 181
Palace, Ron 159
Palmer, Susan R 152
Park, Fred W 173
Park, Jill 170
Parker, Carolyn V 111
Parks, Stuart E 101
Parr, Andrea L 169
Parsons, John W 165
Paschal, Jeanetta M 152, 115,129
Pascoe, Kathleen R 152, 128
Patterson, David M 132
Patterson, Judith A 118, 178
Paulen, John T 161
Paulson, Sharon F 101
Pavichevich, Daniel 165
Peacock, Joellen 152
Pearce, Bruce E 161
Pearce, Pamela J 151,115
Pearson, Elaine N 178
Pease, Thomas L 183
Pedersen, Charles A 183
Pennington, Patricia A 176
Per, Alan J 70,101,165,56
Perigo, Linda S 165
Pesoat, Ann I 117
Peter, Martha A 185
Peters, Donald E 132
Petersen, Robert H 101, 131
Peterson, Norma L 169
Petr, Jean A 168
Petrie, John L 181
Pheasant, Jo C 152
Phipps, Michael H 163
Pickering, Jill M 174
Pinkston, Karen S 101
Piper, Deborah 155,127
Plank, Martha E 151
Pledger, John D 135
Plymate, Judith A 149, 129,169
Poindexter, Susan J 169
Poland, Mike 159
Polster, Lawrence R 161
Porch, Christina M 151
Porter, Donna L 152, 127,139,169
Post, Russell A 159
Powell, Harold T 161
Powell, Paula L 16,101
Powers, Donna K 109, 139,130
Praay, Martha E 178
Prater, Terry M 101
Prather, Larry K 172,132
Pratt, Howard W 159,60, 61,62
Prell, Donna J 151,113, 115,123
Price, Fred 101
Price, Jane E 126,177
Prince, Rebecca A 149
Proctor, Daniel C 159
Pullin, Thomas M 16, 133
Purcell, Glenda L 118, 117,136
Pyle, John G 165,172, 132

—Q—

Quick, Rodney M 159

—R—

Raben, Jane H 101
Radnor, Jeffrey A 163
Raeburn, Douglas 159,52, 54
Raibley, Stephen O 159, 52
Rains, Douglas L 173
Ramey, Jon C 184
Ramey, Paul E 101
Ramsden, Donald E 114, 165,56,54
Ramsey, Donna L 101, 130
Raper, Jimmy L 101
Rathke, Bryan F 57,58, 59
Ratliff, Barbara L 169
Ratliff, Marilyn K 102, 176
Reagan, Joy 102
Reasor, Jayne E 149
Reaves, Freddie D 117
Record, Martha J 177, 130,134
Redman, Julia J 130,133
Reed, Irma J 170
Reeder, James M 165
Reeder, Kathleen S 152
Reeves, Danny L 102
Reffett, Barbara D 102, 135
Reffett, Stephen L 163
Reich, Harriet A 169,134
Reid, Joseph S 161
Reine, Thomas A 102, 165
Reising, Robert L 102
Rengers, Sherry J 185, 130
Reuber, David B 102
Reuber, Stanley J 114
Reynolds, Iris J 130
Reynolds, Janet L 102
Reynolds, Steven J 173, 132
Rice, Garland G 165
Rice, Thomas W 102,163
Rich, Jerald M Sr 163
Rich, Richard C 172
Rich, Rosalie 169
Richards, Marsha 178
Richards, Norman P 102, 109,114,119,173,130
Richardson, Carol L 118
Richardson, Cynthia A 102,130
Richardt, Thomas E 159
Rickenbaugh, Saundra J 169
Riggs, David W 159,112, 60,61,63
Riley, Diana S 130
Rinehart, Kathleen A 130
Rinehart, Leslie A 169
Rinker, Norman L 111, 171
Risemas, Richard L 159, 52
Ritter, Steven L 163,55
Ritzel, Stephen K 117
Robbins, Dennis W 159
Robbins, Trisha 139
Robertson, Kay A 102
Robinson, Bernard R 151,102,114
Robinson, Emma L 135
Robinson, Mary M 179, 134
Robinson, Walter J 151
Robling, Wanda L 102
Rodgers, Paul A 182
Roe, Robert A 165,53,54
Roethemeier, Rebecca A 178
Roettger, Alvin G 114
Roettger, Rae A 127
Rogers, William T 159
Rohlfer, Randy 120
Roose, Richard W 165
Rose, Larry E 163
Ross, Betsy C 152,40
Ross, Cathy J 169
Ross, Robert R 159,57,59
Roth, Carolyn S 178
Rotramel, Elizabeth J 178
Rowland, Suzan J 149
Royster, Robert A Jr 71, 102
Rubin, Molly L 152
Ruckman, Charles A 161

Rudolph, Alan R 182
Rue, James A 133
Rueger, Thomas J 136
Rueger, Sarah K 102
Ruggier, Ruth O 102
Russell, Dennis K 116
Russell, Thomas J 163

—S—
Sachse, Harriet 129,185, 133
Salerno, Charles H. 161, 102
Sander, Eric J 159,52,56
Sander, Jeffrey D 159
Sander, Joyce E 169
Sanders, Davenya M 151
Sanford, Barbara A 151
Sauer, Ron 184
Saver, Ron 111
Scales, Ralph W 66,102, 165,56
Schaffstein, Robert W 135
Schantz, Charles P 184
Schellhase, Daniel J 112
Schelosky, Sue A 149
Scherer, John H 159
Scherzinger, William R 184
Schiewe, Shirley A 169
Schlachter, Albert L 120
Schlansker, David L J 161,102,57,120,46,59
Schleibaum, Betty L 186
Schlundt, John G 163
Schlundt, Roberta L 149, 129,130
Schmidt, James E 126, 127
Schmitt, Linda D 133
Schmitt, Sharon A 152
Schnapf, Minnie 155,169
Schnarr, Marilyn K 102, 111,178
Schneck, Cheryl L 103, 111,178
Schrader, Bernard L 159
Schrader, Carol J 176
Schrader, Janet K 170
Schrader, Stephen R 103, 134
Schreiber, Bruce A 163
Schriefer, Victor V 103
Schroder, Deborah V 155
Schroering, Bonita D 170
Schulties, Marilyn C 103, 130
Schultze, Marjorie D 126,175
Schurz, Gary J 172
Schweiger, Linda K 169, 130
Scott, Carolyn 149,111
Seifert, Connie L 168
Seifert, Wayne E 120,132
Seiler, Leonard S 103
Sensmeier, Arthur G 121
Sensmeier, Marina L 127
Sensmeier, Melvin R 121
Sensmeier, Ronald K 121
Sergesketter, Kevin C 103
Sexson, Jeanne E 103, 117
Shafer, Mary J 151,115, 52
Shaffer, Lloyd, A 126
Shannon, Richard N 171
Sharpe, Sandra L 151, 115
Shatzer, John H 161,103, 57,127,59
Shaw, Susan L 168,174
Shawhan, Steve M 165, 56
Shea, James J 161
Shearer, Blanchard H 57,58
Sheckfee, Carolyn 174
Sheckfee, William 103, 109,119,121,130
Shell, James H 134
Shepherd, Royce E 103
Shepherd, Beth 169
Sherrill, Marcus L 114
Shinozaki, Yoneko 177, 134,135
Shorde, Larry 127
Shoener, Arthur L 165, 56,120,54
Shores, Richard 121
Short, Michael T 181
Shoulders, Carol J 186
Shrode, Julianne 103
Shrote, Roy L 103
Silverman, Leayne 42
Simmelink, Cynthia A 117
Simmons, Betty A 111, 178,133,134
Simmons, James L 182
Simmons, William W
Simpson, Donna K 178
Simpson, Karen A 169
Simpson, William R 132, 135
Sipes, Garry C 68,171
Sivert, Carolyn E 185
Skelton, Margie A 126
Slade, Susan 151,115
Slaton, Stephen D 103, 132
Sluder, Paul D 117,127
Small, Samuel W 184
Small, Suzanne L 178
Smart, Alice M 178
Smith, Forrest H Jr 165
Smith, Harold S 159
Smith, Judith L 152,170
Smith, Paul D 68
Smith, Rita K 169
Smith, Steve C 114,57, 173
Sneed, Karen S 103
Snider, Tom 163
Snouffer, Marilyn S 170
Snowberger, Linda K 134
Snyder, Michael A 163
Snyder, Rebecca J 151,52
Snyder, Robert J 66
Songer, Gwendolyn M 126,175
Sorenson, Valda M 151
Soyugenc, Emrullah 184
Spaar, Margaret E 129, 179
Splittorff, David E 172
Stagg, Charles E 172
Stalder, Rhonda J 133
Stallings, Jo E 136
Stallings, Prudence L 169,136
Stanfield, Earl L 161
Stankie, Dan 52,56
Starkey, Ralph R 159
Statler, Carol 111
Staubitz, Nancy J 175, 134
Steedman, Donald L 165, 120
Steele, Jacqueline S 179
Steeler, Chuck 159
Stein, Ladonna J 178
Steiner, Gail 155,117
Stevens, William D 103, 108
Stevens, William F 127
Stevian, Joh 131
Stewart, Maire A 186
Stewart, Ronald K 103, 109,141
Stickley, Beth E 186
Stiffler, Nan E 170
Stiles, Samuel E 103,120, 132
Stinson, Bryan L 159
Stolz, Larry G 103,114
Stotler, Carol A 155
Stroh, James F 172
Stroud, Thomas R 103
Strouse, Irene F 103
Strueh, Ladonna K 155
Stuckey, Kenneth B 103
Stuckey, Marilyn 103
Studt, Richard A 172
Stula, Linnea W 155, 103,179
Sturm, Constance J 149, 103,111
Sullivan, Eddie 184
Sullivan, Roberta D 117
Summers, Richard I 104
Summers, Stephen A 159
Summers, Virginia L 152,44,128
Swain, Gail 169,134
Swenson, Kenneth B 104,165

—T—
Tallman, Lawrence E 161
Tan, Hooi C 185
Taylor, Melvin C Jr 161
Taylor, Patricia A 170
Taylor, Jan J 178
Taylor, William L 171
Tedford, Jerry W 171
Terhune, Beverly J 133
Terman, Philip R 104
Terry, Gregory A 182
Thayer, Linda D 185
Thomas, Barbara A 170
Thomas, Andrew 181
Thomas, Matthew W 70
Thomas, Jane 175
Thompson, David L 165
Thompson, Jane A 104, 109,141
Thomson, Linda K 155, 136
Thorn, Donna K 126,175
Thornbro, Gerry M 163
Thornton, Janet G 117, 179,134
Thorsen, Jeanne M 175
Tighe, Thomas O 69
Timpe, Mary E 104,113, 37,117,169,134,47
Tindle, Roger 68
Tomlinson, Lynn 177
Tompkins, Christine 104
Topper, Linda L 151,52
Townsend, Bobbie W 129
Townsend, Doug 184
Toy, Mary A 179
Trevathan P Wayne 109, 163,140,139
Trott, Linda A 155
Tucker, Timothy W 129, 134
Tuley, Mical A 121
Tully, Norman P 159,54

—U—
Uebelhack, David K 163, 45
Umbarger, Roy M 159, 66,54
Ungetheim, Sandra J 104,118,119,130
Updike, John C 180
Urban, Joy A 178
Utley, Abby J 29

—V—
Vancleave, James A 104
Vandever, Vergil 159
Vanstone, Kenneth W 104,132
Vanstone, Suzanne 127
Vaught, Carol J 152,104
Vaught, Pamela S 12, 152,128
Vinton, Susan J 151,52
Vogel, Steve 104
Vogler, Ronald J 183
Voight, Regina A 149, 115,122
Volckens, John W 171
Vollmer, Amy E 175,130
Volz, Kaye A 111
Voris, Judith L 152
Vosburgh, Judith A 104
Vote, Patricia A 151,44

—W—
Wade, Mary D 104,109, 139,141,130
Waggoner, Steven R 109, 119,173
Wagner, Don J 60
Wagner, Robert G 133
Waihela, Terry L 178
Walker, Dan 181
Wallace, Ann 129,169
Wallace, James E 104
Wallace, Karlena L 151
Wallenbrock, Peggy A 127
Walling, John R 163
Walters, Donn L 111
Walton, Julia S 147,149, 164
Wambach, Brad 53
Wambach, Kurt 116
Wampler, Dianne K 151
Waren, Linda C 104,47
Warner, Mike 184
Washington, Willie M 151
Wast, Sharon 185
Waters, Joseph C
Watson, Benny 159
Watson, Layne T 119, 127
Watson, Melinda K 186
Watson, Ronald D 180, 57
Weatherford, Kathleen 130
Webb, Paul 104
Weber, Donna M 104, 141
Wedeking, Colleen N 152,104,130
Wedeking, Kenneth W 104
Wedel, Richard D 159,127
Weeks, David C 151,60
Weideman, James P 104
Weil, Gail A 149,111,129
Weinzapfel, James A 104
Weinzapfel, Kenneth J 68,127
Weir, Barbara A 169,134
Weiss, Sharon J 170
Wellemeyer, Marcia S 147,149,115,36
Welling, Daniel D 136
Wells, Brenda G 178
Wells, Judith M 186
Wells, Wayne E 184
Werking, Catherine E 178
Werle, Marcia A 152,169
Werne, James A 45
Werner, Carol J 104
Werner, Lynn 104
Werzner, Robert A 127
Wesselman, William C 105,114,132
West, Ed 163
West, John G 126
Westfall, Susan J 109,131
Westrick, Susan J 186
Wheaton, Phyllis M 152
Whetstone, Katherine A 155,123,130
White, Elizabeth A 129
White, Joyce D 105,111, 118,119
White, Richard A 161
Whitfield, George D 70, 55
Whitley, Edward A 172, 131
Whitsitt, Teresa J 155, 127,168
Whitticker, William L 151
Whittington, Mary L 153,105,123
Wiggins, June A 136
Wiggins, Stephen P 181
Wilder, Barbara J 151
Wiley, Robert E 105
Wilhelm, Oren E 105, 114,172
Will, Neil 59
Willett, Martha I 105, 129
Williams, Charles N 109, 176
Williams, Doris J 130
Williams, Gayla F 111,
Williams, Herbert E 151, 105,60,61,63
Williams, Richard D 70
Williams, Robert K 105
Williams, Sandra K 149, 130
Williams, Shirley A 151
Williams, Sue A 117,185
Williams, Wilma J 105
Williamson, Kathleen R 111,133,134
Wills, James A 127
Wilmotte, Maralee 115
Wilmotte, Thomas M 105
Wilson, Ben W 111
Wilson, Betty J 151,105, 127,129
Wilson, Linda K 149
Wilson, Marie P 133
Wilson, Martin P 57,59
Wilson, Susanne 115
Wilson, Thomas H 131
Wilzbacher, Robert W 105
Wineinger, Rebecca A 186
Winebald, Chip 159
Winfield, Phillip W 159
Winings, Chuck 66
Winkler, Lawrence J 172
Winnett, Barbara G 185
Winternheimer, Nancy D 153,118,123
Wittmer, Tonya M 178
Woehler, Cynthia E 118
Wolff, Thomas H 105, 57,58,59
Wood, Carol J 178
Wood, Dennis O 184
Wood, Dixie R 105
Wood, Phyllis 185
Woodall, Mary E 179
Woods, Howard B 165
Woods, Michael T 105
Wooley, Darlene F 186
Wright, Barbara S 117
Wright, Jennifer L 105
Wright, Mark 105,163
Wyrick, Dianne 111

—Y—
Yaggi, Sarah K 155,113, 185
Yeiser, James D 133,39
Young, Paula J 153
Young, Raymond L 111, 184,136
Young, Rebecca A 149, 111,129,134
Young, Thomas E 161
Youngblood, Linda D 151,128
Youngblood, Marcus L
Youngblood, Thomas 159 105
Yuska, Margaret E 105, 111

—Z—
Zaharako, Elizabeth A 105,111,118,175
Zehner, Connie S 152, 105,108,127
Zell, Carol L 175
Zilch, Joe 184
Ziliak, Alan J 105,165
Zimmer, Michael B 163
Zorn, Martha S 115,179
Zuber, Mary K 117,128,176
Zuroske, Nira J 151,105, 113,129,133,46,47

Lin stands for Lincoln, the avenue wide
On which fronts the campus, the field of our pride.
C means not only the College we praise—
The school we will love throughout all our days—
But Clifford, the father, a true pioneer
Who blazed out the way with a vision clear.
L in C read aright, Life in College appears,
Love in College translate it, if that suits your years.
But though C stands for College and Culture, 'til true,
'Tis the first part of City, Community, too;
And while we LinC up each year to the past,
Forging a chain that will hold us all fast.
We mean to LinC, also, our life here in school
To life in the world—though opposed to all rule—
That we may give freely of our very best
To the City which touches our doors on the west,
And that it in its turn may teach us to know
How to best serve our fellows as through life we go.
Thus of whatever phase of our College we think,
It is all to be found in one word—the LinC.

Wahnita Delong
Written for the first LinC in 1922

The 1967 LinC Staff

Editor-in-chief ..... Julia L. Low
Managing Editor ..... Susan Kifer
Campus Editor ..... Donna Powers
Faculty Advisor ..... Mrs. Jeane Young

Sports Section ..... Darryl Autry
Paul Niemeier
Senior Section ..... Graham Morey
Cynthia Brown
Greek Section ..... Wayne Trevathan
Organization Section ..... Melinda Harman
Residence Section ..... Glenda Clayton
Susan Hession
Honorary Section ..... Barbara Huff
Index Section ..... Norma Augustine
Susan Elder
Faculty Section ..... Karen Lobeck
Joyce Kleinhenn
Dawn Wade

Photography by Jim Loving, Norma Augustine, Jeff Kratz, Gary Dasse, Charlie Ruckman, Bruce Thompson and Julia Low, student photographers. Other photographs courtesy of Mr. Paul Hartman, Mr. William Adkins, *The Evansville Courier, The Evansville Press,* and *The Evansville Sunday Courier and Press.* Senior pictures by Beverly Studio, Evansville, Indiana.

J

DATE DUE

6-7-78			
GAYLORD			PRINTED IN U.S.A.

3 0000 002 538 308

Arch The LinC.
LD
1761
.E65
L.5x
1967 cop 1 9-1111

9-1111

Arch The LinC.
LD
1761
.E65
L.5x
1967
cop 1

Clifford Memorial Library
University of Evansville
Evansville, Indiana